



THE PI KAPPA ALPHA
FOUNDATION

20 ANNUAL 20 REPORT

*Leading Through
Adversity*



TOTAL DOLLARS
RAISED
\$2,219,836

SCHOLARSHIPS &
GRANTS AWARDED
\$1,153,756

TOTAL DONORS
6,278

COST PER DOLLAR
RAISED
\$0.19

For much of 2020 it felt as if the world were holding its breath. Six months after the first stay at home order, we were all waiting for this global pandemic to end. But then... it didn't.

Before we knew it, the fall semester began, and many of our student brothers were still displaced. None of us knew how fraternity could function while social distancing. What we did know is that our undergraduates would be relying on the Fraternity to provide opportunities and support, and because of your generosity, PIKE delivered!

As you read our 2020 Annual Report, I hope you will be inspired by the hard work, determination, and collaboration exhibited by all PIKE stakeholders - particularly, the donors who invested in the Fraternity at such a crucial time.

It is clear to me that regardless of the challenges faced, Pi Kappa Alpha will continue to serve the needs of our young men. As you know, the crux of PIKE's ideals and mission is to care for one another, be a brother's keeper and serve as a home away from home...which became even more important in the virtual and disrupted environment.

If this year has taught us anything it is that we must safeguard the Fraternity experience and preserve PIKE's future. We must put our purpose, and the values which guide us, under a microscope and relentlessly pursue solutions to the challenges before us.

PIKE shapes men who go on to shape the world. Thank you for caring and investing in the PIKE experience.



Fraternally,

A handwritten signature in black ink that reads "Charles T. Cumbaa". The signature is written in a cursive, flowing style.

Charles T. Cumbaa
PIKE Foundation President

Donor Impact

In March 2020, many of our students went home for what they thought would be an extended spring break. Those two weeks became a month, then two months, and soon we found ourselves faced with an unprecedented global pandemic that sent shock waves through higher education. Many chapter houses closed their doors, campuses shut down, and students became isolated. How could PIKE protect the mental health and social well-being of our young brothers under such conditions? Where will they live? How will they learn? Would isolation affect their development?

Never have we had to reexamine our core purpose and the value we offer to our brothers so closely. As plans were set in motion, we considered not only the unique challenges of 2020 and undoubtedly 2021, but after. With this goal as our guide, we created a host of solutions to implement immediately.

Here are the strategies that you helped deploy to ensure leadership, personal development, and above all brotherhood remained a priority:

Connectivity & Recruitment



- Facilitated virtual operational management visits with each chapter to design strategies for chapter operations in a pandemic environment
- Equipped each chapter with Zoom video conferencing to conduct chapter operations and foster social engagement
- Deployed ChapterBuilder CRM for every chapter to manage virtual and onsite recruitment

Health & Safety



- Connected chapters and house corporations with Pike vendors for acquisition of PPE equipment and supplies
- Made mental health & wellbeing resources available to all members
- Promoted PIKELifeline: 24/7 anonymous, confidential, online resource center and helpline for mental health

Leadership



- Provided online chapter resources for COVID-19 management
- Offered free access to virtual PIKE *University* Leadership Summits
- Connected students with alumni network for mentoring, internship, and job placement opportunities

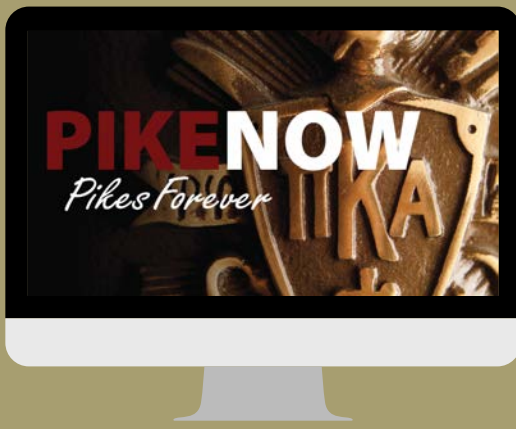

\$132,000
DOLLARS RAISED!



170
CHAPTER PARTICIPATION



64%
ALUMNI



1%
STUDENTS



35%
PARENTS & FRIENDS



966
TOTAL
DONORS



\$136
AVERAGE
GIFT

PIKE Now

With a chapter support plan in place, the Foundation quickly mobilized a national alumni engagement effort, PIKE NOW to support it.

The PIKE Now campaign provided seamless access to directly support a specific chapter. Nearly 1,000 alumni and parents made donations in support of Pike's crisis strategy, and 21 chapters exceeded their \$1,800 goal.

It was clearly donor passion that won the day for PIKE Now. Our alumni donors and friends of the Fraternity knew they were needed now and rallied behind the initiatives to ensure our young men were supported through one of the most challenging times of their lives.

Chapter Leader Board

Gamma Chi (Oklahoma State):	\$6,659.00
Theta Omicron (Indiana State):	\$4,359.59
Alpha Omega (Kansas State):	\$3,600.39
Gamma Upsilon (Tulsa):	\$3,103.75
Gamma Omega (Miami):	\$2,617.50
Epsilon Upsilon (Gannon):	\$2,585.00
Delta Gamma (Miami University):	\$2,314.76
Gamma Tau (Rensselaer):	\$2,258.16
Theta Pi (Alabama-Huntsville):	\$2,233.75
Delta Psi (Maryland):	\$2,225.25
Lambda Zeta (Drexel):	\$2,215.60
Alpha Nu (Missouri):	\$2,171.20
Delta Eta (Delaware):	\$2,160.25
Sigma (Vanderbilt):	\$2,136.50
Iota Delta (Rose-Hulman):	\$2,095.65
Eta Omicron (Monroe, LA):	\$2,057.00
Tau (North Carolina):	\$2,004.00
Mu Mu (Jacksonville):	\$1,854.00
Delta Rho (Linfield):	\$1,808.10
Beta Eta (Illinois):	\$1,807.50
Alpha Mu (Georgia):	\$1,802.00

Ambassador Highlight



Thank you, Brother John Lewington, for your dedication to Iota Delta. Your willingness to engage your network to make a difference inspired 15 others to give!

- Dollars Raised: \$1,483.65
- Donors Acquired: 15

Mental Health & Wellbeing

Supported by the PIKE Foundation

PIKE Lifeline

Providing our members free and confidential mental health resources and support 24/7.

- 2,531 site visitors (355% increase from 2019)
- 93% of visitors accessed resources during the peak of the COVID-19 pandemic
- Roughly 15% of undergraduates sought help through PIKE Lifeline
- 90% funded by the Blake Nicholas Caummissaur Memorial Fund

2020 Users by Month

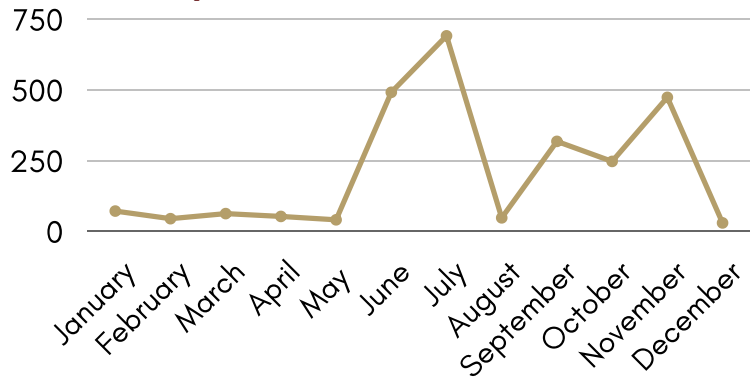

PIKE University

PIKE University is well known for its leadership programming, but its Health & Safety curriculum is quickly becoming more refined and more relevant to our undergraduates.

- Programming delivered live at eight regional leadership summits
- Undergraduate Attendees:
 - 2019-2020: 2,946
 - 2020-2021: 2,186
- Total of 18 hours dedicated to Mental Health & Safety

Phases of Intervention

Provided by WITH US Center for Bystander Intervention at Cal Poly

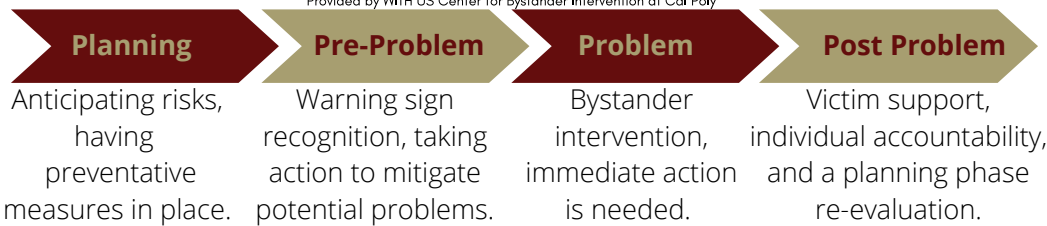

“
 Our main objective is to prepare these young men to have the tools to handle any health or safety issue that arises - with guidance. I was inspired by the conversations of the application of these methods during COVID-19 and the associated mental health challenges.
 - Daniel L. Ryan
 Chief Learning Officer
 ”

What's Next

You Can Help a Brother



We will always encourage our members to look out for one another - body *and* mind. This training module, crafted by the [JED Foundation](https://www.jedfoundation.org/)^{*}, will assist undergraduate members with identifying and supporting brothers who may be struggling with a mental health challenge. These preventative measures will save lives and help our members to expand how they view *being their brother's keeper*.

Generation Rx



Throughout college, students experience a lot of emotional and mental strain, driving them to seek different methods of unwinding. Unfortunately, many develop unhealthy coping mechanisms, often in the form of prescription drugs, leading to addiction. A partnership with [Generation Rx](https://www.generationrx.org/)^{**} will provide educational curriculum and training resources to help prevent the misuse or abuse of prescription medications.

^{*}<https://www.jedfoundation.org/>
^{**}<https://www.generationrx.org/>



Leadership & Learning

PIKE University Schedule

Pi Kappa Alpha hosted its very first three-part virtual professional development series designed to support our members at every stage of life. Our lecturers shared tactics for landing your dream job, strategies to build and sustain wealth, and principles to maximize your leadership capacity. Thank you to our guest presenters!

Spring 2020

- Chapter Executives Conference (Memphis, TN)
- Atlanta Leadership Summit
- Chicago Leadership Summit
- Dallas Leadership Summit
- Irvine Leadership Summit

Fall 2020

- Virtual Northwest Leadership Summit
- Virtual Rockies Leadership Summit
- Virtual Northeast Leadership Summit

Meet Our Presenters



Kevin Gerrity

(American, Kappa Upsilon '03)
Chief People Officer at Aronson LLC



Marc Bernstein

(Delaware, Delta Eta '75)
Founder & Financial Planner at MWealth Advisors



Randy Walton

(Stetson, Delta Upsilon '85)
CEO and Managing Partner at The Walton Group, Inc.

Leadership Lecture Series



T. Markus Funk
(Illinois, Beta Eta '88)
Firmwide Chair of Perkins Coie's White Collar & Investigations practice



Tony Williams
(Oregon State, Beta Nu '83)
W2A Chairman

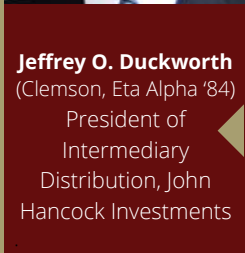

Jeffrey O. Duckworth
(Clemson, Eta Alpha '84)
President of Intermediary Distribution, John Hancock Investments



Luke and Tim Siegel
(Texas Tech, Epsilon Gamma '19)
Team Luke: Hope for Minds



Jeffrey McCracken
(Wayne State, Delta Nu '88)
Managing Editor of CNBC.com



Bhavik Modi
(Cincinnati, Alpha Xi '11) Strategic Consultant at BTS



Timothy J. Donovan
(Washington, Beta Beta '82)
Manager, Strategic Partnerships at KARL STORZ Endoscopy



Ross Bernstein
(Minnesota, Beta Chi '88)
Award winning Author & Speaker



Founders Day of Giving

Every year on March 1st Pikes everywhere celebrate the founding of our great Fraternity and reflect on our meaningful brotherly bonds and shared values. In 2020, the Foundation hosted its first ever Founders Day of Giving to encourage donations from those inspired by PIKE and all it stands for. The 2020 Founders Day of Giving was our most successful giving day ever!



Brotherhood



\$136
AVERAGE
GIFT

239
TOTAL
DONORS

\$32,569
DOLLARS
RAISED



Leadership

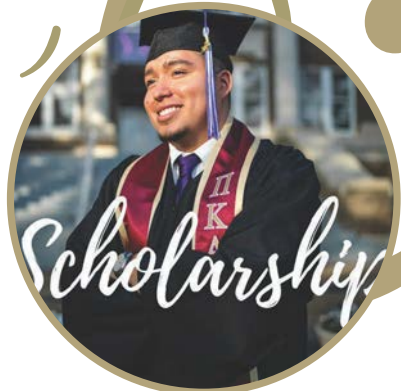

Scholarship

Alumni Directory

Every decade the Fraternity undergoes a project to collect our member contact information and produce a membership directory; alumni may choose to purchase the directory to keep up with brothers new and old! In 2020, there was the option to include a donation to the Foundation with any purchase and **over 4,000 alumni elected to make a donation for this program, raising \$185,100.**



Financials

The Foundation, like many other non-profit organizations and companies, made mid-year economic and budgetary adjustments in response to the pandemic last year. Thanks to financial prudence, and the support from a record number of donors, the Foundation was not only able to raise significant capital, but also deployed it in the form of unique and innovative grants in support of the International Fraternity, its chapters, and student members.

Last year just over \$2.2 million was contributed and \$1.65 million was invested in program services. The Foundation awarded \$349,552 in student scholarships, invested \$296,031 in Fraternity programs, and granted \$508,173 to qualified chapter housing projects.

Endowment Fund Balance

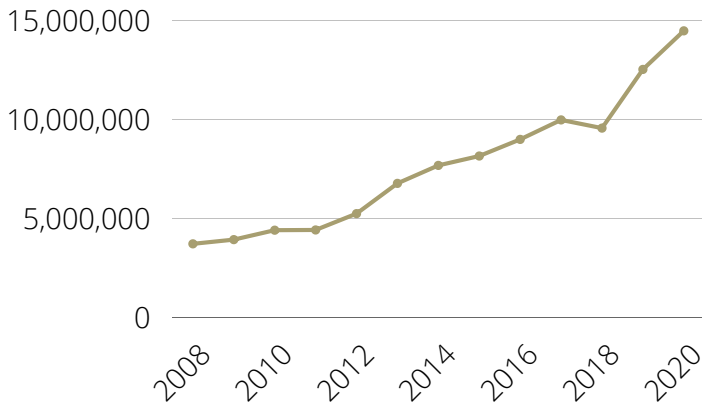

Net assets also increased by 11% over prior year for an ending balance of \$19,895,551.

Fundraising expenses (\$419,862) were lower than the prior two years, primarily due to a reduction of staff travel and events. Benchmarked against total annual support provided, the Foundation yet again kept the cost per dollar raised (\$0.19) well below the industry standard of \leq \$0.35, a milestone achieved for each of the past 10 years.

Functional Expenses

Year	Contributions	Total Exp	Prgm Exp	Prgm %	M&G Exp	Fund Exp	Cost/\$ Raised
2020	\$2,219,836	\$2,494,317	\$1,659,532	67%	\$414,923	\$419,862	\$0.19
2019	\$3,206,908	\$2,968,902	\$1,978,797	67%	\$494,523	\$495,583	\$0.15
2018	\$2,400,558	\$3,027,862	\$2,137,136	71%	\$467,365	\$423,361	\$0.14
2017	\$6,558,356	\$4,689,695	\$3,793,530	81%	\$316,071	\$580,094	\$0.12
6 2016	\$2,389,274	\$2,743,892	\$2,000,675	73%	\$293,321	\$449,896	\$0.19

Revenues and Support	2020	2019
Cash Contributions	\$2,390,753	\$2,944,516
Pledges	(\$170,917)	\$262,392
Rental Income	\$108,695	\$74,500
Investments	\$2,042,109	\$1,958,300
Miscellaneous	\$97,126	\$124,921
Total	\$4,465,766	\$5,364,629
Expenses	2020	2019
MHQ Maintenance	\$117,538	\$151,985
Management & General	\$1,095,074	\$1,340,982
Fundraising	\$97,038	\$135,475
Shield & Diamond Support	\$30,910	\$34,544
Scholarships & Grants	\$1,153,756	\$1,305,906
Total	\$2,494,317	\$2,968,902
Change in Net Assets	\$1,971,449	\$2,395,727

The PIKE Foundation had a successful year with nearly \$2 million in total gains in its Endowment Fund, a 17.5% return, and had a 2020 ending balance of \$14,460,270. The Fund has grown by more than \$10 million (227%) in the last ten years.

Total Net Assets

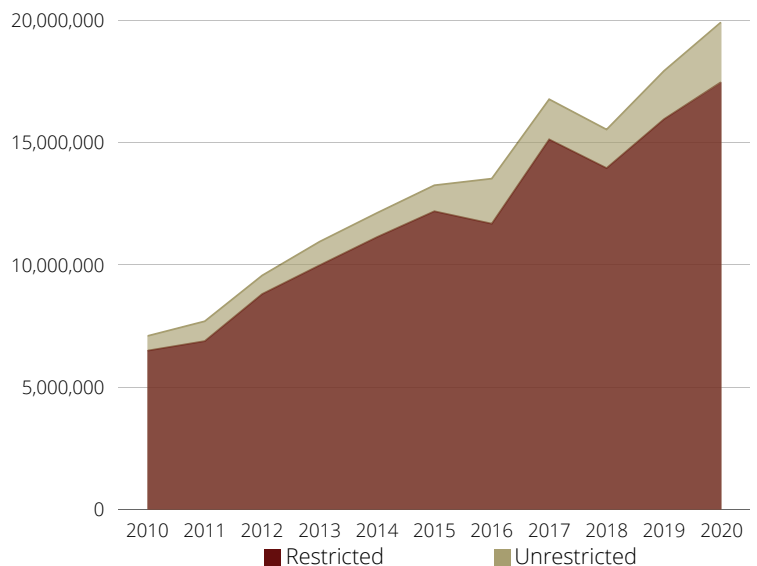

The Marvin & Nancy Dennis Chapter Executives Conference

Not many men can claim to have lived an extraordinary life. A life that has a lasting impact. A life that has, in many ways, led others to a path of success. Marvin Dennis (Illinois, Beta Eta '56) led such a life, and he has left a legacy to inspire generations to come.

Marvin was born in rural Illinois, the oldest of seven children. He graduated from Byron High School, where he still holds the school record for most points scored in a basketball season. Marvin received his Bachelor of Science degree from the University of Illinois, a law degree from DePaul University and a M.B.A. from Harvard Business School.

Throughout his life, Marvin was a loving husband, father of two daughters, Julie and Laura, and he was an outstanding brother of Pi Kappa Alpha. In fact, Marvin contributed over 55 years of service and dedication to his beloved Fraternity.

Marvin considered PIKE to be an integral part of his success, and spent many years paying it forward through volunteering, mentoring, and above all, offering his leadership. In recognition, Marvin has been bestowed with many of the Fraternity's greatest awards and accolades. Marvin's PIKE legacy will reinforce his good work for generations to come. It started in 1998, with a mission to promote strong leadership and education in fraternal life, the Dennis family contributed the lead gift of \$175,000 to kick off the Chapter Presidents Leadership Conference Gift Challenge Campaign. The campaign would raise nearly half a million dollars, completely endowing the annual conference at the time.

In addition, after Marvin entered Chapter Eternal in April 2019, honoring Marvin and Nancy's wishes, the Dennis family contributed \$585,000 in support of the Fraternity's professional development and leadership programs, including the Chapter Executives Conference (CEC), from the family trust. In total, the family's contributions would allow each chapter's president, treasurer, and recruitment chairman to attend the CEC, *and grow* the program's endowment to over \$1.1 million, cementing the CEC's position as a world-class leadership conference with the funding to match.

We honor Marvin's legacy by continuing the spirit of his good work. We must provide a meaningful, lifelong fraternity experience and ensure that PIKE represents its founding values and the best each of us aspires to be... just as Marvin Dennis did in his lifetime. Thank you, Marvin, Nancy, and family for your fine example and your love for the Pi Kappa Alpha experience.

*Marvin's Fraternal
Accolades*

- Served as President of the Foundation
- Beta Eta Chapter Housing Corporation Volunteer
- Trustee Emeritus
- Inducted into the Order of West Range
- Loyalty Award Winner



Meet Our Archivist

Sandra H. Newsom started her journey with Pi Kappa Alpha in 1982. Since then, she has become a pivotal leader and advocate for new and bold ideas. Newsom's roles and titles have changed often in her 38 years with PIKE, but one thing remains constant: she champions constant innovation for the Fraternity that is rooted in tradition and values.

Her influence and forward-thinking attitude have no limits.

She installed the Fraternity's first national computer system, membership database, and is responsible for modernizing many areas of operations.

Today, she is managing an exciting new project that will change the landscape of Pi Kappa Alpha's historical preservation responsibilities.

Newsom has many proud moments when she reflects on her time with PIKE, and she feels this endeavor will have much to offer the brothers of Pi Kappa Alpha for years to come.



To lend my personal expertise and experience to the partnership with HistoryIT is the ultimate achievement of a long, rewarding career with Pi Kappa Alpha.

- Sandra H. Newsom



Innovative Preservation

Pi Kappa Alpha has taken the first steps in an exciting new project that will change the landscape of our historical preservation responsibilities. We are building a centralized digital repository that contains all of PIKE's important archival holdings. This undertaking, fueled a partnership with HistoryIT, professionals in the world of expanding and transforming the way historical collections are viewed, accessed, and utilized. PIKE and HistoryIT are in the first steps of this venture, and everyone involved is passionate about the rich history of Pi Kappa Alpha:

"Over the course of 150 years, Pi Kappa Alpha Fraternity (PIKE) has dedicated itself to advancing the integrity, intellect, and moral character of men. More than 300,000 members have been impacted by this mission to fully realize their own potential and to give back to their communities. In every generation, Pikes have experienced their own triumphs and challenges in applying the Fraternity's principles to the times in which they live. Often, these experiences mirror the broader trends in western history, politics, and popular culture.

PIKE has amassed a collection of valuable archival holdings that collectively constitute the raw materials with which to tell stories from the Fraternity's past. This archive is a unique and powerful resource that the organization has not yet fully utilized."

- HistoryIT Survey Report



This project is vital to the examination and preservation of our core purpose and founding values. It will continue to lend itself to building an even better future for Pi Kappa Alpha and its members as we try to better understand how PIKE can use our strong network, reach, and influence not only to benefit ourselves, but also for a greater good.

Oldest Known Badge



One of the treasured items in the Freeman H. Hart Memorial Museum at Pi Kappa Alpha's International Memorial Headquarters is the oldest known badge belonging to a member of Pi Kappa Alpha, Gamma Chapter (William & Mary) Founding Father Robert Morton Hughes 1871.

A recent discovery within the PIKE Archive sheds new light on this artifact. A review of National Historian Freeman H. Hart's files unveiled original correspondence from the 1930s documenting the authenticity of the badge and its place in history.

In 1936, Hughes "presented the badge to Hart, not as a loan, but with the request that you present it to the Fraternity in my name, with my compliments and cordial fraternal greetings."

Brother Hughes went on to say: [July 31, 1936]

"It must be one of the oldest badges in existence. I was one of the charter members of Gamma Chapter in February 1871. This was just before one of the public exercises of the college, and we wanted our badges to wear at the celebration.

Some of the Alpha members let us have theirs, so they were not new. Of course, we paid for them, and the Alpha men bought others.

We had a hard struggle in those early days of poverty and small college enrollments, and when I look back to them, the work of our successors seems almost miraculous."

Signature: RMH

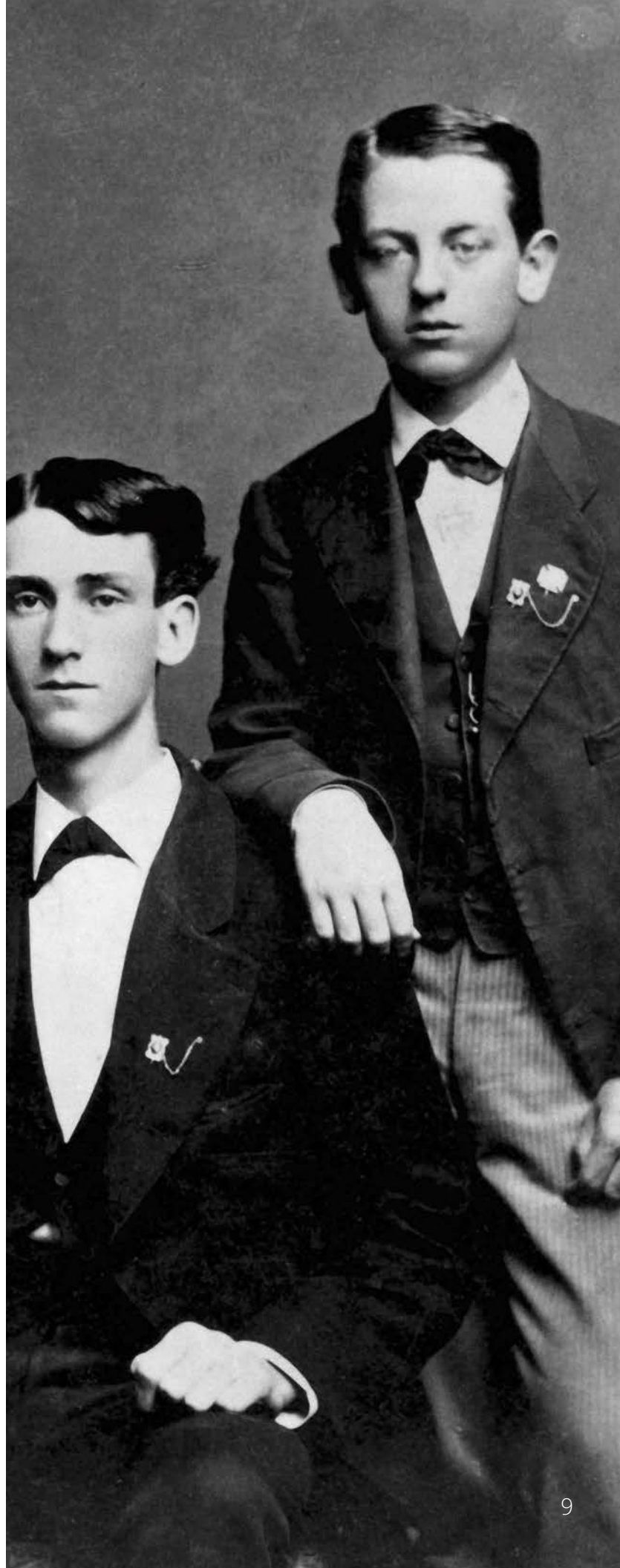

PI KAPPA ALPHA FOUNDATION

2020 Honor Roll of Donors

The Board of Trustees of the Pi Kappa Alpha Foundation, its staff and the student members of the Fraternity who are the beneficiaries of your generosity thank you for your kind and loyal support in 2020.

Without those listed on these pages, the strides the Fraternity has made over the past few decades in providing leadership development education would not have been possible. Donations to the PIKE Foundation support PIKE University programming, provide educational scholarships and subsidize the best leadership development initiatives in the Fraternity world. Without your support, none of this would be possible. The information in this Honor Roll is based on cash gifts made during 2020 and does not include pledged or deferred gifts.

You are educating and empowering principled leaders. Thank you!

Reading the Honor Roll of Donors
Reflecting gifts made from January 1, 2020 – December 31, 2020

LIFETIME GIVING SOCIETIES RECOGNIZING CUMULATIVE DONATIONS		OTHER SYMBOLS	
SD	<u>Shield & Diamond Society</u> \$1,000 - \$2,499	SMC	Denotes donors who once served as undergraduate chapter presidents. (If you are not correctly designated as a chapter president, please notify us. We'll update our records.)
LV	<u>Lily of the Valley Society</u> \$2,500 - \$4,999	PC	Denotes membership in the President's Council
GG	<u>Garnet & Gold Society</u> \$5,000 - \$9,999	OT	Denotes membership in the Oak Trust planned giving society
SK	<u>Sabre & Key Society</u> \$10,000 - \$24,999	\$18.68	Denotes membership in the 1868 Club
JF	<u>Junior Founders Society</u> \$25,000-\$49,999	1st	First Time Donor
FS	<u>Founders Society</u> \$50,000 - \$99,999	C#	Denotes number of years of consecutive giving
1868	<u>1868 Society</u> \$100,000 - \$249,999	*	Deceased
47	<u>47 West Range Society</u> \$250,000 - \$499,999	φφka Club	100% of the student members of the chapter are donors to the chapter's endowment fund.
RS	<u>Rotunda Society</u> \$500,000 - \$999,999		
PS	<u>Pillar Society</u> \$1,000,000 and up		

Please contact the Pi Kappa Alpha Foundation at PikeFoundation@pikes.org or 901-748-1948 if you have corrections or comments.

Click on your chapter name in the table of contents to jump to that section of the list.
Total Raised information is not displayed for chapters with fewer than four alumnus donors.

Contents

ALPHA - VIRGINIA	14	BETA IOTA - BELOIT	20
BETA - DAVIDSON	14	BETA KAPPA - EMORY	20
GAMMA - WILLIAM & MARY	14	BETA LAMBDA - WASHINGTON UNIVERSITY	20
DELTA - BIRMINGHAM-SOUTHERN	14	BETA MU - TEXAS	20
EPSILON - VIRGINIA TECH	14	BETA NU - OREGON STATE	20
ZETA - TENNESSEE	14	BETA XI - WISCONSIN	21
ETA - TULANE	14	BETA OMICRON - OKLAHOMA	21
THETA - RHODES	14	BETA PI - PENNSYLVANIA	21
IOTA - HAMPDEN-SYDNEY	14	BETA RHO - COLORADO COLLEGE	21
KAPPA - TRANSYLVANIA	15	BETA SIGMA - CARNEGIE MELLON	21
MU - PRESBYTERIAN	15	BETA TAU - MICHIGAN	21
NU - WOFFORD	15	BETA UPSILON - COLORADO	21
XI - SOUTH CAROLINA	15	BETA PHI - PURDUE	21
JOHN P. WILSON '60	15	BETA CHI - MINNESOTA	21
OMICRON - RICHMOND	15	BETA PSI - MERCER	22
PI - WASHINGTON & LEE	15	BETA OMEGA - KNOX	22
SIGMA - VANDERBILT	15	GAMMA ALPHA - ALABAMA	22
TAU - NORTH CAROLINA	15	GAMMA BETA - NEBRASKA	22
UPSILON - AUBURN	15	GAMMA GAMMA - DENVER	22
PHI - ROANOKE	16	GAMMA DELTA - ARIZONA	22
PSI - NORTH GEORGIA	16	GAMMA EPSILON - UTAH STATE	22
OMEGA - KENTUCKY	16	GAMMA ZETA - WITTENBERG	22
ALPHA ALPHA - DUKE	16	GAMMA ETA - SOUTHERN CALIFORNIA	22
ALPHA BETA - CENTENARY	16	GAMMA THETA - MISSISSIPPI STATE	22
ALPHA GAMMA - LOUISIANA STATE	16	GAMMA IOTA - MISSISSIPPI	23
ALPHA DELTA - GEORGIA TECH	16	GAMMA KAPPA - MONTANA STATE	23
ALPHA EPSILON - NORTH CAROLINA STATE	16	GAMMA LAMBDA - LEHIGH	23
ALPHA ZETA - ARKANSAS	16	GAMMA MU - NEW HAMPSHIRE	23
ALPHA ETA - FLORIDA	17	GAMMA NU - IOWA	23
ALPHA THETA - WEST VIRGINIA	17	GAMMA XI - WASHINGTON STATE	23
ALPHA IOTA - MILLSAPS	17	GAMMA OMICRON - OHIO	23
ALPHA KAPPA - MISSOURI S&T	17	GAMMA PI - OREGON	24
ALPHA LAMBDA - GEORGETOWN	17	GAMMA RHO - NORTHWESTERN	24
ALPHA MU - GEORGIA	17	GAMMA SIGMA - PITTSBURGH	24
ALPHA NU - MISSOURI	17	GAMMA TAU - RENSSELAER	24
ALPHA XI - CINCINNATI	18	GAMMA UPSILON - TULSA	24
ALPHA OMICRON - SOUTHWESTERN	18	GAMMA PHI - WAKE FOREST	24
ALPHA PI - SAMFORD	18	GAMMA CHI - OKLAHOMA STATE	24
ALPHA RHO - OHIO STATE	18	GAMMA PSI - LOUISIANA TECH	25
ALPHA SIGMA - CALIFORNIA-BERKELEY	18	GAMMA OMEGA - MIAMI	25
ALPHA TAU - UTAH	18	DELTA ALPHA - GEORGE WASHINGTON	25
ALPHA UPSILON - NEW YORK	19	DELTA BETA - BOWLING GREEN STATE	25
ALPHA PHI - IOWA STATE	19	DELTA GAMMA - MIAMI UNIVERSITY	25
ALPHA CHI - SYRACUSE	19	DELTA DELTA - FLORIDA SOUTHERN	25
ALPHA PSI - RUTGERS	19	DELTA EPSILON - TENNESSEE-CHATTANOOGA	26
ALPHA OMEGA - KANSAS STATE	19	DELTA ZETA - MEMPHIS	26
BETA ALPHA - PENNSYLVANIA STATE	19	DELTA ETA - DELAWARE	26
BETA BETA - WASHINGTON	19	DELTA THETA - ARKANSAS STATE	26
BETA GAMMA - KANSAS	19	DELTA IOTA - MARSHALL	26
BETA DELTA - NEW MEXICO	19	DELTA KAPPA - SAN DIEGO STATE	27
BETA EPSILON - WESTERN RESERVE	20	DELTA LAMBDA - FLORIDA STATE	27
BETA ZETA - SOUTHERN METHODIST	20	DELTA MU - SOUTHERN MISSISSIPPI	27
BETA ETA - ILLINOIS	20	DELTA NU - WAYNE STATE	27
BETA THETA - CORNELL	20	DELTA XI - INDIANA	27
		DELTA OMICRON - DRAKE	27
		DELTA PI - SAN JOSE STATE	27
		DELTA RHO - LINFIELD	28
		DELTA SIGMA - BRADLEY	28

PI KAPPA ALPHA FOUNDATION HONOR ROLL OF DONORS

DELTA TAU - ARIZONA STATE.....	28	ETA EPSILON - ANGELO STATE	35
DELTA PHI - COLORADO-MINES.....	28	ETA ZETA - MIDDLE TENNESSEE STATE.....	35
DELTA CHI - NEBRASKA-OMAHA	28	ETA ETA - MOREHEAD STATE.....	35
DELTA PSI - MARYLAND	28	ETA THETA - WEBER STATE	35
DELTA OMEGA - HIGH POINT.....	29	ETA IOTA - WOODBURY	35
EPSILON ALPHA - TRINITY COLLEGE	29	ETA KAPPA - SOUTH ALABAMA	35
EPSILON BETA - VALPARAISO.....	29	ETA LAMBDA - ROBERT MORRIS	35
EPSILON GAMMA - TEXAS TECH.....	29	ETA MU - GEORGIA SOUTHERN-ARMSTRONG.....	35
EPSILON DELTA - NORTH TEXAS	29	ETA NU - NORTHERN ILLINOIS.....	35
EPSILON EPSILON - TOLEDO.....	29	ETA XI - ALABAMA-BIRMINGHAM	35
EPSILON ZETA - EAST TENNESSEE STATE	29	ETA OMICRON - LOUISIANA-MONROE	35
EPSILON ETA - HOUSTON	30	ETA PI - WEST FLORIDA.....	35
EPSILON THETA - COLORADO STATE	30	ETA RHO - NORTHERN KENTUCKY.....	36
EPSILON IOTA - SOUTHEAST MISSOURI STATE	30	ETA SIGMA - WEST GEORGIA	36
EPSILON KAPPA - LAMAR	30	ETA TAU - AUSTIN PEAY STATE	36
EPSILON LAMBDA - MURRAY STATE.....	30	ETA UPSILON - TEXAS-ARLINGTON	36
EPSILON MU - EAST CAROLINA	30	ETA PHI - CENTRAL FLORIDA	36
EPSILON NU - GEORGIA STATE.....	30	ETA CHI - VALENCIA.....	36
EPSILON XI - CASE INSTITUTE.....	31	ETA PSI - TEXAS WESLEYAN.....	36
EPSILON OMICRON - STEPHEN F. AUSTIN STATE.....	31	ETA OMEGA - NORTH CAROLINA-PEMBROKE	36
EPSILON PI - SAM HOUSTON STATE	31	THETA ALPHA - NORTH ALABAMA	36
EPSILON RHO - IDAHO STATE	31	THETA BETA - MONTEVALLO	36
EPSILON SIGMA - TENNESSEE-MARTIN.....	31	THETA GAMMA - GEORGIA COLLEGE AND STATE.....	36
EPSILON TAU - EASTERN NEW MEXICO	31	THETA DELTA - FRANCIS MARION	36
EPSILON UPSILON - GANNON	31	THETA EPSILON - NORTHEASTERN STATE.....	36
EPSILON PHI - CENTRAL ARKANSAS.....	31	THETA ZETA - NORTHERN IOWA	37
EPSILON CHI - PITTSBURG STATE.....	32	THETA ETA - LOYOLA MARYMOUNT.....	37
EPSILON PSI - WESTERN MICHIGAN	32	THETA THETA - TEXAS A&M	37
EPSILON OMEGA - EAST CENTRAL	32	THETA IOTA - TYLER	37
ZETA ALPHA A - KETTERING	32	THETA KAPPA - INDIANA SOUTHEAST	37
ZETA ALPHA B - KETTERING	32	THETA LAMBDA - CREIGHTON	37
ZETA BETA - DELTA STATE.....	32	THETA MU - MASSACHUSETTS	37
ZETA GAMMA - EASTERN ILLINOIS	32	THETA NU - BAYLOR	37
ZETA DELTA - PARSONS.....	32	THETA XI - TEXAS A&M-COMMERCE.....	37
ZETA EPSILON - WESTERN KENTUCKY	32	THETA OMICRON - INDIANA STATE.....	37
ZETA ZETA - SOUTHWESTERN OKLAHOMA STATE.....	32	THETA PI - ALABAMA-HUNTSVILLE	38
ZETA ETA - ARKANSAS-LITTLE ROCK	32	THETA RHO - NORTHERN ARIZONA	38
ZETA THETA - TEXAS STATE.....	33	THETA SIGMA - WINTHROP	38
ZETA IOTA - OLD DOMINION.....	33	THETA TAU - CALIFORNIA STATE-SACRAMENTO	38
ZETA KAPPA - FERRIS STATE	33	THETA UPSILON - TENNESSEE TECH.....	38
ZETA LAMBDA - ADRIAN.....	33	THETA PHI - WICHITA STATE.....	38
ZETA MU - IDAHO	33	THETA CHI - VILLANOVA	38
ZETA NU - EASTERN WASHINGTON.....	33	THETA PSI - CHAPMAN	38
ZETA XI - WESTERN CAROLINA	33	THETA OMEGA - CALIFORNIA-DAVIS	38
ZETA OMICRON - CALIFORNIA STATE-NORTHRIDGE.....	33	IOTA ALPHA - WYOMING.....	38
ZETA PI - SOUTH FLORIDA	33	IOTA BETA - CALIFORNIA STATE-FRESNO.....	38
ZETA RHO - NORTH DAKOTA	34	IOTA GAMMA - NEBRASKA-KEARNEY.....	39
ZETA SIGMA - FLORIDA TECH.....	34	IOTA DELTA - ROSE-HULMAN	39
ZETA TAU - EASTERN KENTUCKY	34	IOTA EPSILON - CALIFORNIA STATE-LONG BEACH	39
ZETA UPSILON - CONCORD.....	34	IOTA ZETA - RANDOLPH-MACON.....	39
ZETA PHI - MISSOURI-ST. LOUIS	34	IOTA ETA - NEVADA-RENO	39
ZETA CHI - MISSOURI STATE.....	34	IOTA THETA - CAL POLY-SAN LUIS OBISPO	39
ZETA PSI - NICHOLLS STATE	34	IOTA IOTA - MICHIGAN STATE.....	39
ZETA OMEGA - LOUISIANA-LAFAYETTE.....	34	IOTA KAPPA - CALIFORNIA-SANTA BARBARA	39
ETA ALPHA - CLEMSON	34	IOTA LAMBDA - COLUMBIA.....	39
ETA BETA - SETON HALL.....	35	IOTA MU - SOUTHERN ILLINOIS.....	39
ETA GAMMA - WINDSOR.....	35	IOTA NU - SAINT LOUIS.....	39
ETA DELTA - MIT.....	35	IOTA XI - CHICAGO	39

PI KAPPA ALPHA FOUNDATION HONOR ROLL OF DONORS

IOTA OMICRON - SANTA CLARA, CA.....	39	LAMBDA THETA - DAYTON	41
IOTA PI - CALIFORNIA-LOS ANGELES.....	39	LAMBDA IOTA - CENTRAL OKLAHOMA.....	41
IOTA RHO - SAINT JOSEPHS.....	39	LAMBDA KAPPA - CHARLESTON	42
IOTA SIGMA - JAMES MADISON.....	39	LAMBDA LAMBDA - CALIFORNIA-IRVINE.....	42
IOTA TAU - JOHNS HOPKINS.....	39	LAMBDA MU - EMBRY-RIDDLE	42
IOTA UPSILON - GEORGIA SOUTHERN.....	39	LAMBDA NU - BOSTON.....	42
IOTA PHI - MONTANA	40	LAMBDA XI - FLORIDA GULF COAST.....	42
IOTA CHI - CONNECTICUT.....	40	LAMBDA OMICRON - ROGERS STATE.....	42
IOTA PSI - BOONE, NC.....	40	LAMBDA PI - HOFSTRA	42
IOTA OMEGA - WESTERN	40	LAMBDA RHO - NORTH CAROLINA-GREENSBORO.....	42
KAPPA ALPHA - ILLINOIS STATE.....	40	LAMBDA SIGMA - TRINITY	42
KAPPA BETA - PRINCETON.....	40	LAMBDA TAU - DEPAUL	42
KAPPA GAMMA - FLORIDA INTERNATIONAL.....	40	LAMBDA UPSILON - MCNEESE STATE.....	42
KAPPA DELTA - BOSTON, MA	40	LAMBDA PHI - NORTH CAROLINA-WILMINGTON	42
KAPPA EPSILON - ROCKHURST	40	LAMBDA CHI - VIRGINIA COMMONWEALTH	42
KAPPA ZETA - LOUISVILLE	40	LAMBDA PSI - CALIFORNIA STATE-CHICO.....	42
KAPPA ETA - NEW MEXICO STATE	40	LAMBDA OMEGA - TOWSON	42
KAPPA THETA - GEORGE MASON	40	MU ALPHA - ROWAN	42
KAPPA IOTA - RHODE ISLAND.....	40	MU BETA - KENNESAW STATE	42
KAPPA KAPPA - NORTH CAROLINA-CHARLOTTE	40	MU GAMMA - BINGHAMTON.....	42
KAPPA LAMBDA - WESTERN ILLINOIS.....	40	MU DELTA - MCMASTER.....	42
KAPPA MU - WILFRID LAURIER.....	40	MU EPSILON - CALIFORNIA STATE-FULLERTON	42
KAPPA NU - PACIFIC.....	40	MU ZETA - RAMAPO.....	42
KAPPA XI - ALBANY	40	MU ETA - METHODIST.....	42
KAPPA OMICRON - NEVADA-LAS VEGAS.....	41	MU THETA - KENT STATE.....	42
KAPPA PI - SOUTH DAKOTA.....	41	MU IOTA - COLUMBUS STATE.....	42
KAPPA RHO - COASTAL CAROLINA	41	MU KAPPA - NORTHWESTERN STATE.....	42
KAPPA SIGMA - SLIPPERY ROCK.....	41	MU LAMBDA - WEST CHESTER	43
KAPPA TAU - MAINE.....	41	MU MU - JACKSONVILLE	43
KAPPA UPSILON - AMERICAN.....	41	MU NU - SOUTHEASTERN LOUISIANA	43
KAPPA PHI - CALIFORNIA-SAN DIEGO	41	MU XI - BRIDGEWATER STATE	43
KAPPA CHI - PLYMOUTH STATE.....	41	MU OMICRON - SOUTH DAKOTA STATE.....	43
KAPPA PSI - CAL POLY-POMONA.....	41	MU PI - WEST POINT.....	43
KAPPA OMEGA - WISCONSIN-WHITEWATER.....	41	MU RHO - CHRISTOPHER NEWPORT.....	43
LAMBDA ALPHA - CALIFORNIA-RIVERSIDE.....	41	MU SIGMA - ARKANSAS TECH	43
LAMBDA BETA - FLORIDA ATLANTIC.....	41	MU TAU - NORTHERN COLORADO	43
LAMBDA GAMMA - MONTCLAIR STATE.....	41	MU UPSILON - JACKSONVILLE STATE	43
LAMBDA DELTA - VERMONT	41	ASSOCIATIONS	43
LAMBDA EPSILON - ALBERTA.....	41	COMPANIES	43
LAMBDA ZETA - DREXEL	41	FRIENDS	43
LAMBDA ETA - WILLIAM WOODS.....	41		

PI KAPPA ALPHA FOUNDATION HONOR ROLL OF DONORS

Alpha - Virginia

Living Alumni: 972
Total Donors: 13
Percent who Donated: 1.34%
Total Raised from this Chapter:
\$2,175.00

George J. Asimos '78
Harold Joseph Barrett Jr. '58
James J. Chaffin Jr. '63 ^{LV SMC}
Wayne D. Cozart '07 ^{1st}
E. Alexander Dudley Jr. '70
Henry D. Gregory IV '62 ^{1st}
James L. Grogan III '62
Clinton L. Hubbard '68 ^{1st}
James W. Keyser '56 ^{1st}
W. Price Lineweaver '67 ^{C23}
Phillips S. Peter '51 ^{LV SMC C3}
Edward P. Walter '48
David A. Westerlund '70 ^{SK PC C26}

Beta - Davidson

Living Alumni: 995
Total Donors: 6
Percent who Donated: 0.60%
Total Raised from this Chapter:
\$380.00

James W. Fouche Jr. '59 ^{C23}
Stephen M. Huntley Jr. '54
William J. McDaniel Jr. '60 ^{LV C13}
John Kelly McGuirt '82
Walter M. Price '61 ^{LV C8}
John P. Williams '66 ^{1st}

Gamma - William & Mary

Living Alumni: 1,135
Total Donors: 15
Percent who Donated: 1.32%
Total Raised from this Chapter:
\$899.16

Wayne C. Coakley '60
Peter Konstantine Cocolis '87 ^{1st}
Michael Hale-Kupiec '14 ^{1st}
Harold Benjamin Helmich '89 ^{SMC}
Stephen A. Isaacs '67
Robert O. Johnston '65 ^{SD C2}
David Reid Kendall '76
Kenneth H. Lounsbury '58 ^{1st}
Wallace H. Lynn Jr. '62
F. Anderson Morse '76 ^{JF SMC OT C3}
Clyde R. Raines '73
Chris Rodd '04 ^{1st}
Stephen K. Smith Jr. '66 ^{LV SMC C36}
Carl P. Tutschek '60 ^{18.68 C2}
Eston E. Woodard III '99 ^{1st}

Delta - Birmingham-Southern

Living Alumni: 197
Total Donors: 5
Percent who Donated: 2.54%
Total Raised from this Chapter:
\$225.00

Fletcher C. Anderson '58 ^{1st}
Joseph P. Calandra '56
James R. Tatum '51
Victor L. Thompson '60 ^{SD SMC}
G. Swift Williams Jr. '50 ^{SD}

Epsilon - Virginia Tech

φφκa Club
Living Alumni: 1,568
Total Donors: 54
Percent who Donated: 3.44%
Total Raised from this Chapter:
\$63,140.57

Brad Anton '75
David A. Barnes '82 ^{GG OT C4}
Robert Evan Beyler '87 ^{1st}
Enrico C. Bignotti '83 ^{1st}
William W. Braden IV '00 ^{GG OT}
John Brockman '74 ^{SD}
Richard F. Byrnes '71 ^{1st}
John Thomas Carman '83 ^{GG C20}
Derrick Boyd Cave '84 ^{1st}
Francis Hall Chaney II '76 ^{JF PC C21}
Michael G. Chegin '09
Keith Michael Clancy '87 ^{1st}
W. Thomas Clark Jr. '73 ^{1868 PC C15}
Danny K. Clifton '71 ^{1st}
Matthew M. Collette '07 ^{LV SMC C8}
Jeffrey J. Dawley '05 ^{SD}
Richard Wayne Dize '84 ^{1st}
Lance F. Grenevicki '87 ^{LV \$18.68 C4}
Jeffrey Daniel Hamblen '76 ^{GG}
Travis E. Hardy '00 ^{SK SMC PC C11}
Robert J. Hassell '71 ^{SD}
Michael B. Hurd '76
W. Hank Kucheman '71 ^{1868 PC OT C18}
Thomas C. Lamonica '71 ^{SD C23}
William L. Lansing '00 ^{1st}
Benjamin L. Lodico '04 ^{C5}
Raymond D. Mansfield '71
Benjamin Mazahery '97 ^{SD}
Robert B. Mercer '00
Bill Miles '08 ^{1st}
Jason Philip Moore '93 ^{SD C12}
Scott E. Myers '83 ^{1st}
George Richard Opacic '76 ^{GG C17}
Charles W. Patterson '71
Scott D. Pipo '72 ^{JF PC C6}
Andrew T. Plofchan '08 ^{SD}
David A. Riemenschneider '04
Philip A. Rogers '00 ^{1st}
Gregory Dean Routzahn '80 ^{1st}
Dominic W. Ruggiero Jr. '88 ^{1st}
Scott D. Ryan '74
Chester J. Sheffield '71 ^{SK PC C3}
Brian P. Shepley '00 ^{1st}
Harrison L. Simmons '08 ^{LV PC C8}
Forrest A. Smith '11 ^{LV SMC \$18.68 C9}
Joel Tyler Smith '11
Michael L. Smith '71 ^{LV}
Otto Arthur Sponsler Jr. '71 ^{LV \$18.68 C11}
Thomas C. Tillar Jr. '71 ^{47 PC OT C31}
William D. Tyrrell Jr. '87 ^{LV C9}
Robert Robinson Walters '77
Jimmy Whitmer '80 ^{1st}
Bruce C. Willard '79 ^{GG SMC C5}
David Leonard Zier '89

Zeta - Tennessee
Living Alumni: 1,882
Total Donors: 76
Percent who Donated: 4.04%
Total Raised from this Chapter:
\$13,253.07

Richard James Alberg '91 ^{1st}
David C. Anderson '71

Mark A. Aremia '76
John Zaker Autian '83 ^{LV C11}
Ellis S. Bacon Sr. '65 ^{1st}
John E. Bertrand '69 ^{1st}
Kevin Bryant '18 ^{1st}
Robert A. Bullen '60 ^{C3}
Matthew Thomas Carden '77 ^{SK C12}
Nathan B. Carter Jr. '57
John Leland Church Jr. '80 ^{1st}
John J. Colcolough III '78 ^{SD}
J. Gary Comella '71 ^{SD C24}
Morris D. Crutchfield Jr. '77
Benjamin M. Davidson '67 ^{GG SMC PC C3}
John E. Davidson '56 ^{GG}
James G. De Ropp '59 ^{LV \$18.68 C4}
Logan Duks '12
Ryan Exley '03 ^{1st}
Andrew M. Farrell '95 ^{1st}
J. Scott Farrin '63 ^{SK SMC C3}
Bradley Joseph Fitzpatrick '05
William Kelly Forrester III '93
Jerry E. Goff '61 ^{SD C8}
Robert Malcolm Green Jr. '74
Richard L. Greer '70 ^{1st}
Lebron D. Griffith '57 ^{1st}
Bobby L. Hall '51 ^{GG}
Stephen G. Harris '71 ^{SK}
Matthew Scott Harrison '89 ^{GG PC C5}
Travis C. Haynes '01 ^{1st}
Gordon Heins III '73 ^{SMC}
John E. Heins '85 ^{C2}
Chase David Hicks '90 ^{C3}
George A. Hill '73 ^{LV}
Wesley Hugh Hixson '84
Kamden Ivy '18
Donald Eugene James '76 ^{SD C10}
Demetri Kalogeros '18
Christopher P. Kinney '78 ^{LV SMC PC C3}
Mark Shane Lagasse '89 ^{1st}
Robert E. Lancaster Sr. '57
Austin E. Lance '70 ^{1st}
Larry W. Lunsford '71 ^{LV C2}
Thomas Everette Magette '76 ^{LV}
Billy G. Marks '61 ^{1st}
Samuel A. Mars III '70 ^{SD C5}
Jon P. McCalla '66 ^{SD SMC}
Douglas M. McDonald '67 ^{C2}
Michael G. McKinnon '53
William D. McSpadden '72 ^{1st}
Scott F. Miller '57 ^{LV}
Brian Craig Nock '80 ^{1st}
Prichard Norman '18
Charles E. Novel '59 ^{SD SMC}
Justin Blake Pera '91 ^{LV PC C4}
Donald L. Phillips '65 ^{SD C7}
John Kenneth Pratt '84 ^{SMC}
Jon A. Reesman Jr. '18 ^{SMC}
Brent Andrew Reid '89 ^{C2}
Jimmy Fain Rodgers Jr. '88 ^{SD C15}
Scott Edward Schnupp '82 ^{SD}
Richard L. Smith '69
R. David Snider '75 ^{SD C20}
George James Sousoulas '80 ^{SMC}
Tyler Stermitz '18
Robert L. Taylor '68 ^{SD C4}
Adrian Brent Tidwell '95 ^{1st}
Michael Justin Vaughan '89 ^{1st}
Thomas W. Wade III '91 ^{SK C3}
Jack W. Waldrip '47 ^{1st}
Joseph A. Wanek '61 ^{C16}
N. Lawrence Williams Sr. * '65 ^{SK PC OT C7}

Joe B. Wilson '65 ^{SD C5}
Joe Kenneth Wood '78 ^{C2}
Stephen Wesley Yokley '67 ^{SD}

Eta - Tulane

Living Alumni: 959
Total Donors: 18
Percent who Donated: 1.88%
Total Raised from this Chapter:
\$2,522.37

Samuel Henry Andrews '68 ^{1st}
Jon B. Blehar '67 ^{1st}
Gerald F. Bourgeois '54 ^{1st}
Robert F. Buesinger '74 ^{SD SMC C23}
Alfred B. Chiles III '71
Stu Dorf '96 ^{1st}
Edward W. Garland '60 ^{SD C7}
Paul E. T. Jensen '43
Leon G. Lants III '82 ^{1st}
David T. Lewis '73
Alan Hillyer Loehr Jr. '82 ^{C2}
Walter J. Martiny Jr. '43 ^{1st}
Markham D. Oswald '73 ^{SK PC C3}
Russell J. Rice '77
Mark D. Scharre '72 ^{LV C23}
Craig M. Spierer '96 ^{SK SMC PC C18}
Bruce E. Sulzner '65 ^{SD}
Penn J. Williamson '63

Theta - Rhodes

Living Alumni: 803
Total Donors: 13
Percent who Donated: 1.62%
Total Raised from this Chapter:
\$2,020.48

Todd W. Braswell '01 ^{1st}
Samuel Michael Clark '13 ^{1st}
J. Perry Cowden '68
Charles S. Day '75 ^{SD C3}
John C. Edmunds '73 ^{C22}
Jason P. Hood '84 ^{GG}
Wallace H. Mayton III '68 ^{C3}
Joseph Leroy Ott '76 ^{FS PC C16}
Stephen W. Ramp '68 ^{1st}
William R. Robinson III '78 ^{SD C3}
Charles W. Shaw '65
William E. Wehling '67 ^{1st}
Arnold L. Weiner '71

Iota - Hampden-Sydney

Living Alumni: 828
Total Donors: 12
Percent who Donated: 1.45%
Total Raised from this Chapter:
\$515.00

Jacob A. Bartlett '17 ^{1st}
Eric Boyle '16 ^{1st}
W. Christopher Colgate '05 ^{1st}
Garrett Rembert Fahmy '15 ^{1st}
Charles T. Jervey '79
Conner Wilson Johnson '15 ^{1st}
Mark A. Johnson '80 ^{C6}
Drew Long '16
Harvey B. Morgan '49 ^{1st}
David F. Riddick '74 ^{1st}
James A. Rosenstock Jr. '64
Marcus C. Scheumann III '72

PI KAPPA ALPHA FOUNDATION HONOR ROLL OF DONORS

Kappa - Transylvania

φφκa Club

Living Alumni: 702
Total Donors: 17
Percent who Donated: 2.42%
Total Raised from this Chapter:
\$3,964.84

James G. Amato '56 1st
Charles W. Bond '72
Kevin Thomas Capraro '85 1st
Bruce K. Dudley '73 1st
J. Allen Eskridge III '91 GG PC C3
Todd Thomas Holderfield '90 1st
Robert C. Hutchinson '62 1st
Dennis Allen King '14 1st
Francis L. Luallen '62 1st
Richard J. Michaels '59 SD C5
Richard D. Nichols '62
Bennett M. Rieser '09 1st
David J. Sampson '67
Ali Sheikh '19 1st
Timothy P. Sprague '87 GG C6
Robert N. Stiskin '73 SD C4
Billy R. Ward '53

Mu - Presbyterian

Living Alumni: 824
Total Donors: 24
Percent who Donated: 2.91%
Total Raised from this Chapter:
\$3,570.22

Owen W. Barker Jr. '87 C2
Reed T. Bolick '65
William Martin Bratcher '12 1st
Jerry L. Broome '74 1st
David A. Collins '51 LV C12
G. William Dudley Jr. '51 LV \$18.68 C14
Michael Triston Fisher '14 1st
John N. Glover Sr. '66 SD
Wayne E. Godfrey '58
Charles Randall Green Jr. '94 1st
John D. Henderson Jr. '60 SD
James C. Hewitt '52 GG C2
Mark C. Huff '87 1st
Gary R. Humphries '69
David Ross Jameson '67
Joe Edward Kelly '14 1st
John D. Knox Jr. '55 SD SMC C23
Mikel E. Lupisella '94 1st
Robert D. Lynn Jr. '65 GG SMC C4
Daniel L. Montgomery '64
Randall Dean Newton '86 1st
Lee S. Reed '58 1st
Scott Samuel Rutledge '87
Justin L. Smith '11 1st

Nu - Wofford

Living Alumni: 935
Total Donors: 16
Percent who Donated: 1.71%
Total Raised from this Chapter:
\$1,350.63

Linwood G. Bradford '58 C3
Kenneth Hubert Buffington '61 LV C2
Leland E. Burch '58
Demir Degirmenci '20 1st
Samuel T. Edwards '74 1st
Arthur M. Fisher '51 1st

G. Christopher Hammet '81
Justin J. Hunter '07 1st
Dennis Shane Kennedy '87 1st
Robert Bethune King '78 1st
Lanier B. Phillips '64 1st
Zachary Holman Princell '10 1st
Alfred Victor Rawl '88 1st
Chadwick S. Stamper '90 1st
Shannon Lee Tyler '80
Richard C. Webb* '70 SD C4

Xi - South Carolina

Living Alumni: 1,414
Total Donors: 20
Percent who Donated: 1.41%
Total Raised from this Chapter:
\$1,607.07

Glenn H. Barrineau '81 1st
Edward J. Burke III '65 LV SMC
Thomas H. Conaty '67 SD C5
Robert Conklin '63 1st
Bret H. Davis '89 1st
William E. Enter Jr. '64
H. Parker Evatt '55 SD C19
Glenn H. Gainey '51 1st
Jonathan B. Gates '96 \$18.68 C2
Robert B. Groves III '75
William J. Hill Jr. '64
Robert Anthony Lea '81 1st
Tony M. Martin '63
Brian Keith Mason '83
Vincent Paul Mooney '78 SD SMC C29
Thomas P. Robertson Jr. '60 SD C2
Dock H. Rose '64
Michael Francis Schempp '68 C13
William D. Thornburg '07 \$18.68 C2
John P. Wilson '60

Omicron - Richmond

Living Alumni: 894
Total Donors: 21
Percent who Donated: 2.35%
Total Raised from this Chapter:
\$3,369.26

Edward R. Briggs Jr. '57 C2
Rewel A. Bynum '49 SMC
Douglas H. Carper '63 1st
Jan S. Ennis '72 1st
Clifford John Harbourt '92 1st
Wallace G. Harris '67 SD C8
James A. Housman '75
Robert Clarke Hunter '76 1st
James G. Kincheloe Jr. '67
Joe Thomas Lacy '70 1st
William N. Leary '82 SK SMC PC C27
Edward H. McNew Jr. '70 SD C17
Thomas E. Patteson III '65 SD C14
Larry A. Potts '66 1st
Thomas Wilson Raub '86 C2
Thomas C. Rennie Jr. '72 SK PC C26
McDaniel Rucker IV '70 C6
William Douglas Russell '81
Thomas N. Saunders '72 1st
W. Christian Sizemore '57 LV C4
Ruben E. Weatherholtz III '66 1st

Pi - Washington & Lee

Living Alumni: 887
Total Donors: 12
Percent who Donated: 1.35%
Total Raised from this Chapter:
\$1,050.00

Robert F. Banks '55 1st
Thomas A. Courtenay III '47 SMC
John Dannehl '14 1st
Robert R. Kane '56 SD
David S. Levinson '97 C4
Jeremy Orchard '15 1st
John E. Passavant III '66 1st
William B. Sawers Jr. '56
Charles R. Spencer III '81 1st
Charles R. Spencer Jr. '55 SD C4
Gregg Clive VanOrden '82 C5
William S. Wildrick '64 1st

Sigma - Vanderbilt

Living Alumni: 1,395
Total Donors: 52
Percent who Donated: 3.73%
Total Raised from this Chapter:
\$15,270.89

William W. Bell Jr. '61 1st
Thomas P. Bragg '58 C24
Franklin Tobias Bruce '80 1st
Robert W. Bruce '47 LV C11
H. King Buttermore III '63 SK PC C18
David Martin Buxbaum '84 1st
Richard Miller Campbell '81 1st
Daniel H. Chavenson '05 C4
John R. Coleman '62 SD
John O. Colton Jr. '59 LV C6
H. Terry Cook Jr. '59
William Caldwell Crossway '74
Paul A. DeGaetano '94 1st
Daniel L. Devore '65
James H. Dew Jr. '62
Charles W. Fawcett III '87 1st
John D. Fitzgerald Jr. '63 SK SMC PC C4
Benjamin Gallatin '16 1st
Richard D. Garland '73
John F. Gilbert Jr. '56
Allen Frank Hertzman '78 1st
Edwin C. Hoover '55
Scott C. Hubbard Jr. '60 1st
Elliott Allen Johnson '84
James A. Johnson '60 GG SMC C6
Leland C. Keller '62 SD C2
James L. Knight '59
Anthony C. Leonard Jr. '87 1st
Lee A. McKnight '64 SMC
Andrew John Meehan '85 GG C2
Howard W. Pardue Jr. '61
W. Robert Pearson '63 SD C2
James M. Perry '57
Ernest Q. Petrey Jr. '61
James C. Puckett '63 1st
Charles A. Rankin Jr. '47
Hunter Michael Rube '16 1st
John D. Ruffier '90 1st
Richard O. Scales '55 1st
James R. Shackelford III '56 LV C4
J. Robert Sims '60
Jack Stalker '19 LV PC C2
L. Bradley Stanford '53 GG \$18.68 C31
Charles C. Sullivan II '65
John E. Thurmond '82 SD C24

Clifford R. Tillman '69 1st
James E. Travis Jr. '58 C5
John Moore Walker Jr. '69 1st
James H. Wildman '59 SMC C2
Steven R. Winkler '74 SMC C7
Steven Andrew Wise '76
Emmett W. Yeiser Jr. '59 SD C3

Tau - North Carolina

Living Alumni: 1,139
Total Donors: 30
Percent who Donated: 2.63%
Total Raised from this Chapter:
\$5,010.82

John T. Alexander Jr. '56
Jerry W. Askew '73 FS SMC PC C25
Brant T. Bills '74
Benjamin B. Blackburn III '45
H. Harrison Braxton Jr. '55 LV \$18.68 C14
Bynum R. Brown* '49 GG \$18.68 C2
Archibald A. H. Crawford '60 SD
Douglas Ray Cuenin '69 1st
J. Richard Futrell Jr. '50 LV C2
Scott W. Hadley '79 SD SMC C6
James A. Harrell Jr. '66 SMC
Samuel R. Harris '61
Ian Hawkins '14 1st
Ian D. Huckabee '83 1st
James E. Kirby '67 1st
Wayland Bagley Lennon III '79
James B. Malcolm '57 C3
Todd S. McClure '92 1st
John L. Miller '73
Jonathan Clay Oxford '87 1st
Douglas R. Packard Jr. '69
Robert Lane Purcell '76
James A. Singleton III '56
Moyer G. Smith '60 SD
Peter L. Staffel '68 1st
John I. Tallman '67 C4
Stephen W. Theriot '79 SD
Richard J. White '68
James S. Wilcox '70 SD
Richard B. Wyatt '72

Upsilon - Auburn

Living Alumni: 1,998
Total Donors: 33
Percent who Donated: 1.65%
Total Raised from this Chapter:
\$2,928.47

Greggory Jay Blackmon '89 1st
Charles E. Bottcher '52
Philip Randall Carroll '78 1st
Richard E. Charlton III '61 SK PC OT C4
Robert Roy Coats Jr. '55 SMC
Johnnie H. Crance '95 1st
Oscar M. Dauphin '56 1st
Justin H. Dumont '00 1st
Steve A. Dunlap '72 1st
John N. Fendley II '55 SMC
K. Daniel Fuqua '68
William V. Headley '57
Ray R. Hester '59 GG C36
William S. Horne '91 1st
D. Dwayne Hoven '62 1st
Bibb B. Huffstutler '54 SD C22
Raymond B. Jones '54 C2
Wesley L. Kennedy '98 1st
Creighton C. Lee '44 SMC

PI KAPPA ALPHA FOUNDATION HONOR ROLL OF DONORS

Robert H. Lewis '54
 Patrick Lyons '11 1st
 Scott Waring Norman '87 1st
 David A. Norris '67 1st
 James W. Ponder Jr. '60
 Benjamin D. Reams Jr. '64 LV
 Mark A. Rives '73 SD C2
 Stanley A. Sheppard '58 GG SMC C4
 Randy T. Stroup '00 1st
 Robert Grady Vann Jr. '89 1st
 Benny H. Walker '58
 Gregory O. Walker '65 1st
 Wayne N. Williams '56 1st
 Robert D. Word Jr. '52 SD SMC

Phi - Roanoke

Living Alumni: 263
 Total Donors: 2
 Percent who Donated: 0.76%

Tyler Marion Hurd '05 1st
 Richard J. Montoni III '06 1st

Psi - North Georgia

Living Alumni: 460
 Total Donors: 7
 Percent who Donated: 1.52%
 Total Raised from this Chapter: \$1,700.67

Daniel D. Brooks '03 SK \$18.68 C6
 Matthew Ryan Holland '02 SD 1st
 Weston A. Martinez '04 1st
 Grant Michael Raber '08
 Chris S. Wagnon '03 1st
 Collin Waldrip '13 18.68 C4
 Luke G. Walsh '98

Omega - Kentucky

ΦΚΑ Club

Living Alumni: 1,607
 Total Donors: 31
 Percent who Donated: 1.93%
 Total Raised from this Chapter: \$2,727.00

Richard L. Adams '69 1st
 Henry Besten '67 SD C17
 Jacob N. Bruce '18 SMC PC C2
 Stuart G. Carpenter '50 LV
 David A. Collins '70 SD C7
 Paul J. Cunningham '47
 Charles W. Curry '62 SMC
 Brendan Dierman '18 C2
 Nick Fenton '99 1st
 Alan Wayne Fiedler '78
 Thomas J. Green '57
 Harry M. Hadden III '67 1st
 Neal A. Hardesty '82 LV
 William Jason Harper '91 1st
 Jeff A. Hiemer '84
 John D. Hubbard '61 1st
 Greg D. Hudson '67
 George Henry Imorde III '93 C13
 Stephen R. Koehler '66 1st
 Jeffrey L. Marcum '84 1st
 Roger D. Parks '67
 Eugene A. Robinson Jr. '78 1st
 Hugh D. Roe '51 SD SMC
 Danny D. Salter '57 SMC 1st
 Douglas Michael Schreiber '92 1st
 Michael A. Schroeder '66 1st

Charles M. Simpson '59 SMC 1st
 Daniel H. Sussman '64 C2
 Dale C. White '63
 Jamey Garnet Whiteley '88 1st
 Gregory K. Winter '62 1st

Alpha Alpha - Duke

Living Alumni: 1,396
 Total Donors: 12
 Percent who Donated: 0.86%
 Total Raised from this Chapter: \$570.47

Byron B. Block '56 SD
 Karl Dannehl '75
 Phillip W. Evans '50 C3
 James Scott Goudie '93 1st
 John A. Guglielmi '60
 Michael A. Harman '85 C11
 Myron C. Hulen '61 SD C15
 Thomas J. Kosnik '70 1st
 Brian E. Leach '97 C7
 Mike McAdow '89 1st
 Matt Porio '84 1st
 Robert W. Weitzman Jr. '54 1st

Alpha Beta - Centenary

Living Alumni: 14

Alpha Gamma - Louisiana State

Living Alumni: 1,019
 Total Donors: 32
 Percent who Donated: 3.14%
 Total Raised from this Chapter: \$4,388.00

Christopher M. Adams '91 GG SMC
 Henry T. Arrington '67 1st
 Mark Meyer Benchabbat '86
 Richard T. Bentley-Smith '00 1st
 Kraig M. Bradberry '97 1st
 Scott Brown '13 1st
 Robert M. Buell '73 1st
 Joshua Cale Casey '01 1st
 Kerry J. Chauvin '65 SK
 Robert L. Crosby III '73
 John Y. Devereaux '61 SD C2
 William Eugene Dorroh '73 SK SMC C17
 Bernard Eugene Eble Jr. '71 C5
 Peter J. Fagan '76 C8
 Jack M. Fraser Jr. '70 SD C17
 Tommy G. Gremillion '58
 Scott Hammatt '98 GG SMC C19
 Heath Mark Herring '90 1st
 Tyler Rhoads Jakobs '11 1st
 Edwin L. Kopfler Jr. '63 1st
 Eugene L. Main '46 SMC
 Arthur L. Maltby III '63 SD
 James W. Olsen '73 1st
 Francis R. O'Neal '57 SMC 1st
 Joseph D. Ragusa Jr. '76 SD
 Thomas H. B. Rankin Jr. '58 SD C19
 Donald N. Rowe '69 1st
 Corey M. Shrider '05 1st
 Mitch Simmons '13 1st
 R. Hugh Simmons '62
 Thomas M. Smith '88 GG SMC
 Hugh Elwyn Wall '82 SK

Alpha Delta - Georgia Tech

Living Alumni: 1,311
 Total Donors: 46
 Percent who Donated: 3.51%
 Total Raised from this Chapter: \$3,466.50

R. Dan Atkins III '62 SMC
 David R. Bare '63
 Jimmy Barker '97 1st
 Arthur H. Clephane Jr. '64 SD C5
 Joe K. Cochran '62 1st
 Philip H. Cogbill II '68 1st
 Julian D'Amico Jr. * '55
 William F. Dykstra Jr. '56 C11
 Harry N. Edmondson '51 SD
 Robert G. Haller '65
 William W. Hays III '62 1st
 Cecil I. Hudson Jr. '55 SMC 1st
 William S. Innes '73
 H. Patrick Jack Jr. '71
 Edward F. Kirkland '67
 James Howard Kraft '56
 William M. Lindsay '59 C6
 Robert L. Lord '64 SMC
 Louis N. Maloof '54 SMC
 Peter H. Margiloff '81 LV C10
 Edward P. Martin '59 1st
 Paul F. Mayberry '86 LV PC C4
 John C. McFarland '53 LV SMC
 James K. McKinnon '61
 William R. McNeel '68
 Alvin H. Merkl '50
 Erik Meyer '06 1st
 Donald Miller '65
 William W. Moore Jr. '69 1st
 Ronald R. Nelson '61
 Gregory John Picarelli '89 1st
 Robert Dean Pike '54 SMC
 T. Neal Pringle '68
 Paul Reitz '64 C3
 Pedro Augusto Rocha '14 1st
 Nicolas Ruiz '12 SMC 1st
 Murray L. Schine '67 LV
 William J. Schnettler '74
 Allan Boyd Simpson '68 SD SMC
 Chadwick Wright Smith '87 1st
 Warren S. Stovall '61 SD C4
 J. Duke Tramontanis '75 SD C8
 William G. Walker III '66 1st
 David Hampton Williams '68 1st
 Marchant A. Williams '81
 Matthew Zambrano '05 1st

Alpha Epsilon - North Carolina State

Living Alumni: 1,135
 Total Donors: 22
 Percent who Donated: 1.94%
 Total Raised from this Chapter: \$3,025.00

John Sherman Brown '92 1st
 Robert Scott Brown '85 1st
 Zach T. DeLeo '00 1st
 Stephen E. Dixon '68
 Richard Thomas Fielding '88 SD C3
 William R. Greene '54 SD C2
 Jimmie H. Gregory '59 1st
 Michael H. Harrison '68
 J. Robert Hitchings '66 SD C4
 L. Randolph Ishley '60 FS PC C29
 Dalton L. McMichael Jr. '67 SK PC C23

Robert Spooner O'Neill IV '09 1st
 Jack L. Reynolds II '91 C2
 William A. Richardson '70 SD C2
 Sidney Roberts Jr. * '55
 Joshua D. Spangler '97
 James S. Trogdon III '73 1st
 Matthew Alan Tucker '09 SMC 1st
 James R. Wagner III '71
 Jeffrey T. Wheless '89 1st
 Richard Brian Whitman '85 1st
 Jeffrey Keith Wyrick '91 1st

Alpha Zeta - Arkansas

ΦΚΑ Club

Living Alumni: 1,816
 Total Donors: 44
 Percent who Donated: 2.42%
 Total Raised from this Chapter: \$10,245.35

Terry R. Arenz '07 LV
 Jackie D. Beavert '61 SD
 David G. Bella '10 SMC \$18.68 C2
 John Gaylon Berry '66 1st
 Hunter Bowen '13
 John F. Brewer Jr. '47 C5
 Jeffrey A. Brooks '02 1st
 William B. Carwell '66 SMC
 Scott A. Caylor '06
 Wade Hamilton Chessman '90 LV PC C2
 Donald D. Christian '78 1st
 George Kirby Coffman '60
 Scott Franklin Dicus '83 C16
 Andrew L. Doss '04 1st
 James Patrick Duffield '75
 Robert L. Fincher '59 1st
 Warren Franzetti '13
 H. Boyd Garner '57
 David F. Gruenewald '59 LV
 Daniel L. Hargrove '02 1st
 David L. Harmon Jr. '58 1st
 John R. Harper Jr. '72 1st
 Brace E. Harris '00 1st
 Michael K. Holland '73 1st
 Daniel Kuehl '19 C2
 Kirk R. LaVigne Jr. '82 GG PC C9
 Bill K. McCain '03 1st
 James R. Mulkey Jr. '56 GG C2
 James B. Nowlin '72 SD
 J. George Orit '82 1st
 Phillip T. Pascoe '58 SK
 L. Nelson Priest '59 LV C9
 Allan W. Ranson '78 SD C3
 Matthew Scott Robertson '91 1st
 Randy M. Robinson '89 C29
 Clifton R. Shaw '52 1st
 Dennis D. Shaw '65 JF SMC
 Tommy S. Shrum '11 1st
 Frederick Smith * '53 1st
 Russell Van Stroud '92 1st
 Heath A. Ward '86 SK SMC OT C22
 Frederic H. Warren '64 SMC 1st
 Forrest M. Wood '68
 Tommie G. Wood '90

PI KAPPA ALPHA FOUNDATION HONOR ROLL OF DONORS

Alpha Eta - Florida

Living Alumni: 2,567
 Total Donors: 61
 Percent who Donated: 2.38%
 Total Raised from this Chapter:
 \$84,572.69

Richard S. Adcock '92 C25
 Robert S. Aiken '76
 Cromwell A. Anderson '49
 Charles C. Appleby '67
 Phillip K. Armbruster '68 SK C5
 James M. Bass '72 1st
 Robert S. Bookhammer III '79 1st
 Louis D. Boudreau '59
 Ralph W. Cellon Jr. '53
 Thomas James Christ '80 1st
 Ernest A. Cox III '81 GG SMC C2
 O. Nelson DeCamp Jr. '58
 Thomas Delany '96
 Randy K. Dempster '67 1st
 Robert D. Eddy '87 GG PC C10
 Matthew T. Farrell '74 SK
 Michael E. Gaff '70
 Francisco C. Gonzalez '71
 James Cleveland Hill Jr. '80 1st
 Timothy A. Hipp '89 1st
 Steven Hoffstetter '10 1st
 Gary Lee Huddleston '81
 William D. Huttenhower '67 1st
 James C. Johnson '74 LV C6
 Lyle A. Johnson '68
 Theodore B. Kelly '57 1st
 Keith Joseph Ketchman '74 1868 PC C17
 John S. Kraus '74
 John L. Layton '51 1868 C4
 Sean Paul Lorey '05 1st
 Edward J. McAloon '67 1st
 Clifford W. McKibbin III '60 SD C7
 Michael L. Middleton '66 1st
 William Edwin Moss Jr. '81
 Michael W. Mullins '79 LV SMC
 Richard Nail '65 SD SMC
 Carroll M. Nall Jr. '52 LV
 Roger Alan Nicholson '88 1st
 Peter L. Olson '62 1st
 Richard Cowles Partch '46 C2
 Chris E. Peterson '91 GG SMC PC C5
 R. Allison Platt* '45 LV \$18.68 C2
 Doug Harold Preston '91
 Garret Quillen '14 1st
 Jeffery Scott Roschman '80 FS
 Michael S. Salet '69 1st
 Joseph B. Schirard Jr. '81 1st
 Ashneel Singh '05 1st
 Jack E. Sites '57
 Frank Smith '66 JF OT C24
 Morris G. Steen Jr. '64 1st
 John G. Stimis '58 SD C19
 Beryl N. Stokes Jr. '55
 Robert C. Taylor Jr. '52 1st
 Stephen John Tetreault '91 SD
 Frank M. Thullbery '49 LV
 Brian S. Topchick '94 1st
 David F. Vedder '71 1st
 Reginald F. Weller '57
 Charles R. Wilson '67
 Charles Wohlust '65

Alpha Theta - West Virginia

Living Alumni: 1,424
 Total Donors: 19
 Percent who Donated: 1.33%
 Total Raised from this Chapter:
 \$1,673.00

Jerry A. Ambrose '77 1st
 William E. Bowling '60 SD
 Alexander W. Dering '65 SMC
 Mark A. Evans '81 1st
 Robert J. Feeman '63 1st
 Thomas M. Freeman '57 LV SMC C3
 James F. Kast Jr. '48 C13
 Brent M. Kottner '06 SD
 Douglas J. Ladish '62 LV SMC C2
 David Douglas Lewis '82 LV SMC
 James Phillip Lewis '69 1st
 Brad Michael Meyers '92 1st
 Robert L. Morris '69 LV
 David R. Pollitt '68 SMC C5
 Richard L. Rawlings '63 GG C7
 Richard K. Robinson '63 SD
 Stephen J. Sherman II '07 1st
 David W. Sturm '66
 Frederick Karl Swiger '60

Alpha Iota - Millsaps

φφκ Club

Living Alumni: 990
 Total Donors: 26
 Percent who Donated: 2.63%
 Total Raised from this Chapter:
 \$54,384.37

Michael Y. Abramovich '10
 Richard J. Aubert Jr. '68 SD C2
 James L. Bailey Jr. '18 SD C3
 Charles E. Barranco '58 1st
 William P. Carroll '72 LV C6
 William J. Crosby '58 SMC
 Mark B. Eppes '73 GG SMC C23
 J. Scott Hardy Jr.* '68 FS OT
 George S. Haymans III '69
 George L. Hunt Jr. '53 SMC
 John H. Kohler III '62 1st
 Michael James Lignos '85 SD C4
 William H. Matthews '63
 William C. McKie Jr. '68 SD C23
 Douglas M. Minor '74 SMC
 John C. Moseley '60
 Max B. Ostner Jr. '62 GG C6
 Logan Wyatt Patterson '13 1st
 Garrett Michael Perez '15 C3
 James W. Schimpf '52 1st
 George Robert Seiler '16
 Tom Ridgway Shima '84 SD \$18.68 C3
 Micajah P. Sturdivant Jr. '69 1st
 Edwin W. Williams Jr. '58 1st
 Glenn J. Wimbish Jr. '53 1st
 Terry G. Winstead '70 LV C2

Alpha Kappa - Missouri S&T

φφκ Club

Living Alumni: 1,333
 Total Donors: 67
 Percent who Donated: 5.03%
 Total Raised from this Chapter:
 \$17,663.95

David W. Allan '71 C3
 Timothy E. Allen '84 GG SMC PC C3

Donald Gregory Anselm '79 1st
 Marcus John Barmeier '91 SMC
 Joshua Bax '14 SMC \$18.68 C2
 Jacob Bayless '17 C2
 James L. Bechtel '69 1st
 Scott S. Boyd '73
 Shaun Brooks '19 1st
 Matthew J. Brooks '04 1st
 Ryan M. Burgener '95 1st
 Scott H. Carriere '60
 Neil Joseph Cassmeyer '82
 Ethan Andrew Chamberlain '75 SD
 SMC C2
 Richard G. Chapman '66 LV C4
 Robert Allen Coker '90 SD C2
 Jeffrey Lee Costellia '85 GG PC C3
 Adam J. Daniel '04
 Steven B. Davis '70 1st
 Jeffrey Lynn Drury '81 1st
 Robert W. Erlbacher '67
 David R. Erman '70 SD C7
 Jim A. Forck '72 1st
 Thomas N. Gordon Jr. '66 1st
 Ronald B. Henry '83 LV
 Eric Huenke '14 C2
 Gregory Wayne Johnson '85
 Philip Anthony Jozwiak '88 SD C4
 Alan A. Kamp '61 LV C16
 Fernando F. Kielhorn '84 SK PC C7
 Brendan Klusmeyer '20 1st
 Allen Paul Kuliniewicz '73 SD C8
 Lynn Richard Leipold '78 C2
 Cole Looney '17 C2
 Herbert L. Mansbridge '59 1st
 James Paul Marfice '76 SMC
 Robert E. Markland '59 SK PC C15
 David L. McCann '75
 Jeremiah Thomas Mohan '06
 Bryan C. Moore '89 1st
 John C. Morrissy IV '65 C15
 James H. Murphy '04 C6
 Scott Allen Musgrave '89 LV C2
 Tracy John Orf '87
 James M. Party '75 1st
 Thomas Andrew Polcyn '88 1st
 Bobby Dewayne Reeves '58 1st
 John K. Rogers Sr. '70
 Perrin R. Roller '04 SD PC
 Daniel L. Ryan '06 SK SMC PC C15
 Arthur Rene Rytter '56
 Robert J. Scanlon '70 SMC
 Robert M. Smith Jr. '75 1st
 Kyle R. Sneed '09 GG SMC C5
 Robert William Stahlin '79 SMC C17
 Mark Lee Stevens '79
 Thomas H. Strickland '63
 Douglas Craig Swenson '80 SD
 Stephen Mark Uihlein '80 SD C2
 James K. Van Buren '59 SD C13
 Kyle R. Verhoff '00 LV SMC C17
 Douglas James Walker '82 C2
 Robert M. White '57 GG PC C3
 David J. Wisch '72 SMC
 William A. Wyne '14
 David E. Zdvorak '12

Alpha Lambda - Georgetown

Living Alumni: 806
 Total Donors: 15
 Percent who Donated: 1.86%
 Total Raised from this Chapter:
 \$748.00

Alan Akridge '60 1st
 Marc Alan Chilton '89 1st
 William M. Dixon Jr. '57 SD C20
 Gordon H. Hahn '73 1st
 Charles M. Hayden '69
 Robert L. Henson '62 1st
 Charles W. Midkiff '57 SMC
 J. Kent Nall '04 C5
 Michael Allen Noftsgar '89 SD SMC C29
 Richard P. O'Neill '63
 Garland E. Pendergraph '56
 Donald H. Price '67 1st
 Joseph Stover '18 1st
 Z. Cole Stump '17 1st
 Robert N. Wilson '59

Alpha Mu - Georgia

Living Alumni: 1,979
 Total Donors: 27
 Percent who Donated: 1.36%
 Total Raised from this Chapter:
 \$8,245.77

William M. Agner* '57 1st
 Will Brewer '13 1st
 William A. Crider Jr. '60 SD
 Michael Glenn Duvall '83
 Jeffrey M. Dyal '06 1st
 James C. Ezell Jr. '72 1st
 Bruce Patrick Franco '83 1st
 Sam Frihart '14 1st
 Clarence W. Gooden '72 LV
 Augustus G. Grove III '59
 Craig Rhett Heyward '84
 Marion P. Johnson '53
 Robert H. Leslie '14 SD SMC PC C4
 William C. Lewis '58 SD C25
 Robert M. Luckie '71 C5
 Joe B. Martin '61
 Frank E. Miller Jr. '01 1st
 Jeffrey Brant Moynihan '91 1st
 Harry Rogers Muse III '76 SD C8
 John L. Noble '62 1st
 Conner Atkinson Poe '99 SD C2
 William J. Razzouk '67 GG C3
 Charles O'Neil Reynolds '68
 William W. Schultz '69 SD C2
 Frederick M. Shepard Jr. '56
 James C. Trapnell Jr. '49 SD C23
 Peter Francis Youtt '78 SD C2

Alpha Nu - Missouri

Living Alumni: 1,716
 Total Donors: 55
 Percent who Donated: 3.21%
 Total Raised from this Chapter:
 \$28,839.98

Brian Dylan Acker '92
 Howard H. Bell* '46 SK OT
 J. Scott Bennett '77
 Franklin H. Bernard '74 LV C5
 Barry E. Brakeville '84
 Donald R. Bussick '52 GG SMC C3

PI KAPPA ALPHA FOUNDATION HONOR ROLL OF DONORS

Roger William Cagle Jr. '80 LV
 Christopher Carnahan '85 LV
 Michael Nelson Chandler '86 SK C3
 William Jeffrey Chilton '91 1st
 William C. Clippinger Jr. '63 SD
 Ronald Dale Conine Jr. '93 LV
 W. Douglas Cowan '00 GG SMC C2
 William Crause '58 GG C3
 Charles L. Curtis '65 SK
 Robert Dean Driver '82 LV C3
 Jeffrey Reed Gray '91 SK C6
 William L. Hancock '72 SK SMC
 Brian Edward Handly '84 JF SMC PC C2
 Brian C. Hanrahan '59 1st
 Thomas E. Harrington Jr. '56 1st
 Thomas Russell Hughes '19 SD 1st
 William B. Hunt '83 SD C24
 John Percy Huston '11 1st
 Douglas Brinham Huyett '76 LV
 Larry J. Jensen '68 SK SMC PC C6
 Dwight E. Jeter '70 GG C3
 David R. Kircher '62 SD SMC
 Michael J. Korman '89 GG OT C3
 Arthur Kendall Layden '65 1st
 Ryan Scott Lovell '87 1st
 Michael Anthony Lucido '05 1st
 David A. Lyke '00 1st
 Robert Edward Malecek '82 GG C2
 Jared Christopher Martin '14 1st
 Wesley Milligan '98 SMC
 Michael William Payne '02 1st
 W. Brent Phillips '87 LV SMC PC C3
 Dennis Michael Renton '94
 Shawn T. Saale '85
 Phillip P. Scaglia '84 JF SMC PC C2
 Tim Schaeffler '18 SMC 1st
 Timothy R. Schweighart '64 SD C2
 Brandon J. Scott '04
 L. Davin Sills '90 1st
 Frank S. Sovich II '85 SK
 Charles P. Strom '63
 Adam K. Thomas '02 1st
 Robert C. Van Buskirk '62 SD
 Steven S. Vincent '83 SK PC OT C30
 Robert S. Waldo '56
 James A. L. Walker '69 C4
 John P. L. Walker '65 JF SMC OT
 Arthur R. Weber '42 SD SMC
 Kevin Wilson '81 SK PC C6

Alpha Xi - Cincinnati

ΦΧΚΑ Club

Living Alumni: 1,735
 Total Donors: 49
 Percent who Donated: 2.82%
 Total Raised from this Chapter:
 \$22,374.02

Gary D. Adams '64 SD SMC C2
 Frank C. Arnett Jr. '61 SD SMC
 William W. Banks '68 SMC 1st
 Luke Becker '13
 James D. Black '55 SD C7
 Joseph A. Burnett Jr. '62 SMC C3
 Thomas Martin Cappel '83 1st
 William A. Dehmer Jr. '53
 Jerry Doerger '11 1st
 Robert W. Dorsey '52 GG PC C6
 William Lawrence Esterly III '91
 Ryan Gerald Halvorsen '91 1st
 William E. Harrison '63

Robert K. Holdeman '46 1st
 Glenn H. Hubbuch '65 SMC
 John R. Jordan '56
 Thomas S. Kinney '68 SMC 1st
 Joseph L. Lawson '51 SK C6
 David M. Lee '60
 J. David Lehman '66
 Billy C. Lykins '50 1st
 John M. Mang '84 SK SMC PC
 Gary E. Menchhofer '65 FS SMC PC OT C9
 Louis Carl Miller Jr. '78
 Donald Ray Miller '64 C8
 Nick Minnich '14
 Daniel H. Moul II '62
 Nicholas J. Orphan '65 JF SMC PC OT C9
 Mark Ellis Phipps '75
 Gary G. Pies '59 LV PC C3
 Jeffrey Quinn '12 1st
 Kyle M. Quinn '09 SMC
 Brian E. Redmond '11
 Scott William Robbins '92
 Michael J. Ryan '58 SD C7
 J. William Savely '53 C7
 Bradley S. Sierer '02
 Ronald G. Solt '72 1st
 Brian Keith Stonoff '88 1st
 John W. Strohbach '52 LV C2
 Gerald B. Tjoflat '49 SMC
 Randy D. Trammell '99 1st
 George Glenn Walton '90 1st
 Nick Weaver '14
 Glen A. Weissenberger '65 SD PC C2
 Roger M. Weller '61 GG PC C2
 John H. Wolfarth '57 SD C2
 James A. Woodard '57 SD SMC
 John W. Wright '62 SMC

Alpha Omicron - Southwestern

Living Alumni: 1,171
 Total Donors: 29
 Percent who Donated: 2.48%
 Total Raised from this Chapter:
 \$5,708.93

Joseph T. Aranki '64
 John R. Barnes Jr. '92 SMC 1st
 Mitchell H. Barnett '04 1st
 Barry A. Browne '65
 Joshua Bruner '03
 James L. Cohagan '72 1st
 George Cruz Jr. '92 SMC C2
 John S. Curry '67 SD C6
 Bruce A. Gilmour '71
 Charles Edward Hall '54 SMC
 Benjamin L. Head '55 SMC 1st
 Kenneth M. Holley '69
 Lloyd Corder Huff '58
 Dustin K. James '78
 Trevor Christian Kennedy '09 1st
 Neil Dean Kirkpatrick '78
 Presley Joe Mock Jr. '58
 Romar Roderick Obar '87 1st
 Alexander R. Pacelli '07 SMC 1st
 Rafael Masuecos Palaganas '85 1st
 Richard A. Pinger '65 C4
 Ronald G. Presswood '59 1st
 Steven A. Raben '59 SK SMC PC C3
 Jesus David Romero '16 1st
 Michael G. Rossman '70 C4
 Thomas Allen Singletary '95 GG PC C14
 Robert E. Thomas '76 SD C36
 David Gordon Walter '85 1st

William R. Wiemers '55 SD

Alpha Pi - Samford

Living Alumni: 554
 Total Donors: 21
 Percent who Donated: 3.79%
 Total Raised from this Chapter:
 \$2,305.08

Gerald A. Anderson II '87 LV
 Joel M. Bailey '70 1st
 James W. Braden '57 SK PC C25
 Carl Cooper '42 SD C2
 William F. Herren III '74 1st
 Joel K. Janeway '75 1st
 John Thomas Junkins Jr. '82 1st
 Eddie Lee Lambert '76 1st
 James H. Leslie IV '67
 William E. Leslie '57 SD
 James H. Leverett Jr. '65 SMC C4
 John Barton Long '69
 Kenneth H. Looney '65 SD
 James W. Lucas '67 1st
 Robert C. McAllister '61 SD C21
 Charles J. McCarn '64
 P. Hudson Neal III '83 SD
 Paul V. Richter '66 SD
 Alan W. Speaker '72 SD SMC C27
 Cary G. Speaker '69 1st
 James Timothy Wallace '86 SD SMC C28

Alpha Rho - Ohio State

ΦΡΚΑ Club

Living Alumni: 1,039
 Total Donors: 34
 Percent who Donated: 3.27%
 Total Raised from this Chapter:
 \$5,677.06

Raymon H. Caputo '56
 Kevin Patrick Carpenter '91 SD \$18.68 C8
 Gregory L. C. Crane '65 SD C3
 Matthew A. Cunningham '91 1st
 David Lawrence Divoky '12 1st
 Keith H. Ebert '51
 Nevin E. Folino '07 GG PC C9
 Albert Lynn Freisner '55
 Richard L. Furry '58 LV C16
 Craig R. Hoffheimer '71
 Cornell Hopkins '61
 Donald R. Johnson '61 1st
 Murray A. Leeper '55 SMC C4
 Matthew Francis Lerch '85 18.68 1st
 Daniel Alan Lew '07
 Robert Alexander Love III '59 SD
 Anthony W. Mayne '95 SK SMC PC OT C21
 Dustin McCarver '16 LV \$18.68 PC C3
 Andrew Louis Morris '76
 Richard L. Murgatroyd '56 SD C5
 Jorge Alejandro Narvaez '87
 Doyle E. Rausch '87 SMC
 David Reckseit II '71
 Brandon A. Reese '12 SMC 1st
 Justin J. Riccobene '06
 Robert E. Ruppel '52 SD C2
 Mark A. Scharringhausen '78 1st
 Frederick E. Steele '48
 Robert G. Stein '54 SD SMC
 Gregory A. Stockert '71 1st
 Dale J. Walters* '71
 John H. Wilson '51
 Roger L. Wilson '52 C5

David A. Younger '55 C2

Alpha Sigma - California-Berkeley

Living Alumni: 914
 Total Donors: 17
 Percent who Donated: 1.86%
 Total Raised from this Chapter:
 \$3,159.45

Arno M. Affeldt Jr. '45 C5
 Nick Armour '08 1st
 Eric Cox '83 1st
 James B. Duffy IV '99 1st
 Jeffrey A. Evans '89 C3
 William A. Franchini '66 1st
 James H. Hurley Jr. '59 1st
 Paul W. Kolling '76
 Don E. Kosovac '53 SD SMC C14
 Sheldon E. Medall '54 SD C2
 Steven Scott Owen '84
 Steve Addison Palagyi '84 JF PC C21
 Jeffrey C. Rohrer '91 SK SMC PC C9
 Dean A. Sterling '62 1st
 Nicholas N. Thurlow '65 SMC 1st
 Edward Weiss '51
 Robert Douglas Weller '83 SD C2

Alpha Tau - Utah

Living Alumni: 1,911
 Total Donors: 37
 Percent who Donated: 1.94%
 Total Raised from this Chapter:
 \$44,263.08

Robert R. Brazelton '09
 W. Craig Childers '68 GG C15
 James R. Dickson Jr. '55
 Stuart S. Dye '58
 Larry A. Evans '61
 Anthony Fratto Oyler '13 SMC
 Chase E. Fratto '13 SD SMC PC
 Charles Eugene Garipay '76 SMC 1st
 Byron Goates '81 1st
 Leo W. Goates '48 LV
 Sherman D. Harmer '63
 Christopher D. Harmon '90 1st
 Gary L. Jackson '62 1st
 Steven A. Keller '66 SMC 1st
 Jon M. Lear '69 GG SMC
 Alden D. Lewis '50
 Stephen Dan Lewis '71 SK C15
 Robert G. MacFarlane '52
 Justin J. Noertker '05 SMC 1st
 J. Lance Parker '63
 Michael Parkin '04 GG PC C6
 Taylor C. Parkin '97 1st
 Stephan Penn '02 SMC 1st
 Michael L. Pestotnik '99
 Kerry D. Prettyman '90 1st
 Donald E. Pugh '66 SD
 Walter H. Reichert '65 1st
 Kyle S. Roberts '94 JF
 Richard M. Rytting '63 1st
 Michael G. Snarr '66 SMC
 Joshua D. Solarez '06 1st
 Larry L. Stowe '60 SD C4
 Ryan Strauss '96 SD \$18.68 C8
 Robert L. Sweeney '94
 Russell K. Van Vleet '64 1st
 Blake R. Wigdahl '96 SMC
 S. Kelly Wilkins '81 1st

PI KAPPA ALPHA FOUNDATION HONOR ROLL OF DONORS

Alpha Upsilon - New York

Living Alumni: 602
Total Donors: 7
Percent who Donated: 1.16%
Total Raised from this Chapter:
\$1,324.96

Jesse B. Beatus '02
Eric T. Court '03 1st
Michael F. D'Annunzio '01 GG SMC PS C12
Andrew Frenkel '16 1st
Jeffrey S. Gallo '99 1st
Robert Moskow '16 1st
David Reed Pardue '05

Alpha Phi - Iowa State

Living Alumni: 1,305
Total Donors: 39
Percent who Donated: 2.99%
Total Raised from this Chapter:
\$9,379.59

Richard J. Anglin '75 1st
William S. Armstrong '49 SMC 1st
James R. Black '67 SK C2
Benjamin D. Boden '01 SK PC C14
David W. Brownlee '56
Jason P. Clark '00 1st
Gregory I. Cottingham '55 SK PC C23
John James Cullian Jr. '83 C2
Russell R. Culp '65 1st
Jack E. Dinkel* '48 SD
Daniel M. Dolan '73 1st
Dennis F. Doolittle '66 1st
Michael Paul Flesher '82
Gary E. Fluhrer '65
Anthony C. Germann '57 LV PC
Donald E. Hazen '59 GG PC C12
Jay J. Hinkhouse '78 SK OT
Alan R. Horsman '55 SD \$18.68 C8
Lynn S. Johnson '68
Mark S. Lawson '75
Richard W. Lee '66
Robert H. Manders '60 C7
Clifford A. Mann '67 SK PC C36
Jerald O. McClelland '73
Michael McGregor '00
Richard J. Mead '56 SMC
Stephen Walter Nabity '75 1st
James R. Nelson '69 SD
Jeffery Nelson '91 1st
Caleb Paterson '16 SMC 1st
David D. Pearson '68
Daniel Lee Peterson '78 C2
Rodney J. Ragan '72 GG
Kurt Allan Risk '77 SD
Max B. Robinson '59
Warren C. Tiaht '55
Douglas O. Wallen '61
Jonathan R. Wenstrand '01 1st
J. Hugh Zike '70

Alpha Chi - Syracuse

Living Alumni: 917
Total Donors: 10
Percent who Donated: 1.09%
Total Raised from this Chapter:
\$1,633.00

Raymond G. Beamesderfer III '92 1st
Thomas Eugene Del Mastro '77 1st
Anthony J. Felicetti '64 SD SMC C17

Marc E. Gonick '83
Mark W. Hall '83
Carl Edwin Kaestner '80 LV PC C3
James F. Orr '74
Carl Wilhem Pfefferkorn '87 1st
Paul Adam Tolles '85 1st
Dana B. Willey '73

Alpha Psi - Rutgers

Living Alumni: 648
Total Donors: 8
Percent who Donated: 1.23%
Total Raised from this Chapter:
\$430.00

John C. Bottino '07 1st
Scott M. Boyd '02 1st
Gary C. Glodek '95 1st
Ted K Lee '11 1st
Jaime A. Lopez '02
David J. Malinowski '95 GG SMC C2
Kyle Frederick Ruppert '08 1st
Donald E. Seccia '54 1st

Alpha Omega - Kansas State

φφκa Club

Living Alumni: 1,573
Total Donors: 43
Percent who Donated: 2.73%
Total Raised from this Chapter:
\$27,635.16

Larry E. Allen '64 1st
Larry Dean Beggs '56 1st
Brian Ray Behymer '76 1st
Daniel M. Bird '59 FS PC C26
Daron J. Brown '85 C6
Jonathan Alan Burden '15
Steve F. Chappell '59
Craig E. Cole '77 C34
Ryan C. Collett '04 SK PC C16
Duane N. Counter '54
Michael D. Coyle '72 C2
John A. Crouch '62 SD
Robert G. Del Popolo '66
Dennis A. Drumm '65 SMC
Michael James Eilert '04
John H. Ferguson '63 SK
L.D. Fletcher '58
William B. Garlow '10 1st
Steven S. Heck '88 FS SMC PC C19
Donald Eric Hennen '94 1st
Ted E. Kelley '62 C6
Donald V. Klenke '64 1st
Kevin G. Knaus '82 SK OT
John David Lagemann '78
Casey Arthur Lair '79 1st
Garick Arthur Lair '11
Anthony Stephen Lask '82 SK PC C3
Benjamin Luckett '89 1st
Frederick L. Mattox '64 1st
William Meeker '77
Dylan Mendicina '10
William E. Miller III '61 1st
Jarod D. Nance '04 SMC
Brian C. Nelson '01 SMC
Kenneth R. Riley '56 SK
Michael W. Riley '84 FS SMC PC C10
Gary L. Robben '66 SD
John L. Saylor '53 SMC
Morgan Harry Shaw '81 1st
Gregory Wayne Skaggs '88 LV SMC

Bernard G. Stoecker '51 LV C5
Steven J. Terbovich '68 1st
David L. White '79 LV C24

Beta Alpha - Pennsylvania State

Living Alumni: 1,272
Total Donors: 31
Percent who Donated: 2.44%
Total Raised from this Chapter:
\$2,878.66

Samuel P. Black III '63 1868 C2
Robert Adam Brozdowski '76
Darl H. Callen '58
Thomas J. Comitta '68 SMC
M. Walter Dalessio Jr. '53
Joseph G. Ebner '61
Michael Geltrude '12 SMC 1st
Benjamin Douglas Grunow '07 1st
Larry W. Handwerk '61 C3
Kyle Haver '02 1st
Ralph D. Heister Jr. '51
John Robert Hosterman '82
Richard M. Hufnagel '56 SD SMC
John A. Leone '53 JF PC C2
Thomas Norbert Macaluso '09 1st
Mike Maggs '13 1st
Edward Michael Manno '79
Edward M. Mazze '66 LV \$18.68 C2
Patrick Joseph McCabe '98 1st
Robert A. McCool '76 SD C4
John C. McMeekin '54
Wayne D. Menzak '71 SMC
Keith A. Minarik '94
John Steven Neamtz '77 1st
George B. Paulding III '64
Oliver L. Poppenberg Jr. '81 SD
Melvin D. Rex '57 LV SMC C2
William H. Thorpe '51
Robert C. Walter '76 1st
Stephen Douglas Wendell '90 1st
James Robert Zanghi '85 C2

Beta Beta - Washington

φφκa Club

Living Alumni: 929
Total Donors: 35
Percent who Donated: 3.77%
Total Raised from this Chapter:
\$18,333.52

Gary J. Ausman '57 GG SMC \$18.68 C36
Derek A. Baird '99 C5
David W. Barnette '60 1st
Adam C. Benson '01 SMC
Christopher James Boley '98 C16
Robert H. Briggs '59 SD C21
Ralph L. Byron '56 SK PC C36
Joshua Clements-Sampson '99
Brantley P. Davis '48 SD C29
Timothy John Donovan '82 SK SMC PC C12
Jared Eckhardt '12
Greg Alan Ganz '84 1st
Houston G. Hubert '10
Don Isaak '95
Eric W. Kwan '98 SD SMC C3
Colin Lester '16 C5
George D. Lindgren '64
Brian R. Mann '91 JF PC C20
Matt Matsuura '01 GG
Brendan J. McAuliffe '05 SD
James W. McCarron* '49

Daniel K. Miller '92 JF PC C25
Nathaniel S. Mucha '94 SK PC C13
Laurence M. Netherton '65 SMC 1st
John Arthur Oetjen '80 1st
Matthew Joseph Owens '82 1st
Ronald C. Pare '60 GG C36
Thomas C. Rasmussen '54 LV C36
Oscar C. Sandberg Jr. '49 47 SMC PC OT C14
Richard R. Schwabe '66
Blaise Suhr '15
Seth J. Thompson '00
George W. Tonkin '49
Dominique M. Waters '09 SMC
Kyle Watrous '18 C2

Beta Gamma - Kansas

Living Alumni: 968
Total Donors: 27
Percent who Donated: 2.79%
Total Raised from this Chapter:
\$2,507.97

Michael L. Bell '92 SMC 1st
William F. Bohne '04 1st
R. Michael Chapman '80
Paul A. Christiansen II '77 1st
Ronald Keith Davis '85 1st
John M. Douglass '71 1st
Prof. Barry B. Hanan '68 1st
Charles F. Hewins Jr. '64 1st
Michael Norris Hsu '89 1st
Bruce H. Johnson '80
Timothy D. Kennedy '61
Charles H. Kirkpatrick '50 SMC
Jonathan P. Kreyling '95 SMC
Clay Patrick Malloy '92 1st
Brian Matthew Mesmer '04 1st
Michael A. Norseth '85 1st
Richard L. Peil '59 LV C24
Michael J. Riedl '16 SD SMC \$18.68 PC C5
David L. Rose '55 1st
Scott Alan Russell '85 GG SMC OT C2
Chris Shimanek '02 1st
Leland W. Tatum '51
Roger Tobias '70
Henry A. White Jr. '62
James Wilson '54 GG SMC C6
Walter H. Wulf Jr. '64 SD SMC
Brian D. Yount '81 1st

Beta Delta - New Mexico

Living Alumni: 1,179
Total Donors: 36
Percent who Donated: 3.05%
Total Raised from this Chapter:
\$5,247.21

Joseph Robert Bertino Ament '11 1st
John W. Anderson '55 LV SMC C7
Terry L. Ashcraft '70
Zeferino Banda III '05 1st
Robert T. Bear '48 SD C9
Tony Ray Brewer '87 1st
Donald Dean Brooks '53 1st
Clinton O. Bunn '57 1st
Matthew B. Callahan '08 LV PC C4
Kevin D. Camp '87 SK PC C17
Raymond C. Carper '68 SD C2
Richard R. Castillo '49 1st
Xavier C. Chacon '08 SD
Steven A. Coca '88 C2
John M. Crutchfield '82 1st

PI KAPPA ALPHA FOUNDATION HONOR ROLL OF DONORS

Billy J. Dollahon '51 ^{SMC 1st}
 John Vincent Garofalo '82
 Dan Girand '57
 Bruce W. Graber '71 ^{1st}
 Matthew J. Griego '03 ^{1st}
 David R. Hendrix '65
 Robert E. Hill '55 ^{c2}
 Marcus Brian Hollan '13 ^{1st}
 Alexander G. Hughes '03 ^{GG SMC PC C3}
 Kent T. Jones Jr. '14 ^{1st}
 Robert R. Maxwell '57 ^{1st}
 Edward Medina '12 ^{SD PC C3}
 Donald Brett Newberry '77 ^{1st}
 Chester A. Norris Jr. '55 ^{1st}
 Dennis P. Peckinpaugh '64
 Thomas W. Peckinpaugh '57 ^{1st}
 Jeffrey Jon Romero '86 ^{1st}
 Ronnie K. Singleton '64
 Aaron M. Taylor '10 ^{1st}
 Thomas J. Williams Jr. '49
 David P. Williams '66 ^{LV SMC C26}

Beta Epsilon - Western Reserve

Living Alumni: 56

Beta Zeta - Southern Methodist

Living Alumni: 1,386
 Total Donors: 31
 Percent who Donated: 2.24%
 Total Raised from this Chapter:
 \$26,656.58

Andrew Brian Ahern '82 ^{1st}
 Edward Morris Barbanell '82 ^{1st}
 Steven E. Clark '72
 Ray E. Cotnoir '57
 John W. Coyle Jr. '50
 John Laurence Dozier '91 ^{JF PC C5}
 Christopher D. Fields '67
 William L. Green '66 ^{GG PC C6}
 Donald C. Hardin '52 ^{SD}
 Nick Ionita '99
 Nicholas D. Jensen '07 ^{1st}
 Ben Lewis Jones '60 ^{LV SMC C14}
 Newell E. Ledbetter Jr. '67
 John Philip Lehotsky '82
 Sonley R. Lemay Jr. '51 ^{SD}
 Mark H. Miller '92
 Kent Mitchell Montee '79 ^{SD C7}
 Bryant M. Mook '72
 Robert Garold Moss '85 ^{1st}
 Pierce Noble IV '62 ^{GG C28}
 Lyelle L. Palmer '57
 Wyatt E. Pettus '95 ^{1st}
 Jackson Roland Richter '14 ^{1st}
 Mark A. Robertson '82 ^{1868 PC OT C28}
 Stewart Evans Schwensen '83
 Matthew W. Seinsheimer '85 ^{SD C17}
 James C. Shields '53
 Frank R. Smith '66
 James B. Towell '60 ^{1st}
 John R. Weber Jr. '95 ^{SK PC C4}
 Roy A. Wyscarver '66

Beta Eta - Illinois

Living Alumni: 1,881
 Total Donors: 55
 Percent who Donated: 2.92%
 Total Raised from this Chapter:
 \$29,731.69

Edward Ahern '82 ^{1st}

John S. Almon '63 ^{SMC 1st}
 Thomas J. Appell '71 ^{1st}
 Victor F. Balasi '75 ^{SK SMC PC C18}
 David R. Beck '73 ^{SD}
 Michael Henry Bergner '85 ^{1st}
 Frank A. Bernatowicz '73 ^{1st}
 R. Van Bogan '66
 Charles A. Bowsher '50 ^{SK SMC \$18.68 C3}
 Scott John Brandt '81 ^{SD}
 Christopher James Broz '07 ^{1st}
 Richard A. Carlson '69 ^{1st}
 Marvin D. Dennis* '56 ^{RS SMC OT C33}
 Mark T. Doerr '03 ^{GG SMC C6}
 Gregory Walter Epsom '03 ^{1st}
 Ryan Patrick Farrell '97 ^{1st}
 Jeffrey Wayne Gibbs '76 ^{1st}
 Terence Joseph Griffin '80 ^{1st}
 Ralph W. Hale '55
 Charles G. Haskins '48
 Derek Duane Hem '03 ^{1st}
 James A. Henderson '66 ^{1st}
 R. Michael Henderson '63
 John H. Herder '48 ^{GG C3}
 Robert N. Herschelmann '50 ^{LV}
 Warren E. Holtsberg Jr. '68 ^{1st}
 Riley House '13 ^{1st}
 Larry J. Howell '65 ^{LV}
 Robert H. Kleinschmidt '76
 Steven P. Kyle '70
 Edward P. Langefeld '70
 William L. Lowry Jr. '58
 David Ned MacWilliams '77 ^{1st}
 Stephen R. McBroom '71
 Ron Musick '62 ^{C26}
 Robert J. Noelke '76 ^{JF PC C20}
 John W. Norton Sr. '64 ^{1st}
 Thomas J. Olsen '02 ^{GG SMC PC C7}
 Curtis Olson '83 ^{1st}
 Timothy M. Peterson '91 ^{1st}
 Glenn Russell Price '68
 Leslie P. Rinck '69 ^{SMC 1st}
 Christopher Jay Rogers '85 ^{SD}
 John E. Roots '71 ^{1st}
 Michael Wayne Rude '80 ^{1st}
 James L. Schoonover '57 ^{C6}
 Todd Andrew Schubkegel '97 ^{SMC 1st}
 William L. Shafer '67 ^{1st}
 Michael E. Sheppard '66 ^{1st}
 David L. Silverman '68 ^{1st}
 Ross Sims '06 ^{1st}
 Samuel K. Skinner '57 ^{JF PC C3}
 Wesley George Steiner '91
 David Anthony Tarizzo '81 ^{1st}
 Markham Ferrell Watson '84 ^{1st}

Beta Theta - Cornell

φφκa Club

Living Alumni: 1,236
 Total Donors: 25
 Percent who Donated: 2.02%
 Total Raised from this Chapter:
 \$5,287.08

Christopher C. Ashley '77 ^{1st}
 Alan I. Becker '65 ^{GG PC}
 Ian Mark Brown '91 ^{1st}
 Timothy W. Cole '80
 Edward Peter Conti '81
 Charles W. Dispenza '64
 Paul Anton Faber '82 ^{C5}
 Jonathan M. Flaks '83

Robert J. Forness '84
 James T. Hegebarth '56 ^{LV SMC C2}
 Thomas G. Helfrich '62 ^{SD C7}
 Charles Horvath Jr. '78 ^{SD C11}
 Michael F. Howell '62
 Kenneth H. Hull '61 ^{SD}
 Robert B. Jenkins '69 ^{SMC}
 John Lemp '14 ^{1st}
 Christopher W. Markham '83 ^{1st}
 Philip J. McNutt '67
 Christopher D. Read '81
 Donald P. Reed '59
 John A. Robertson III '54 ^{1st}
 William E. Robinett '66 ^{C30}
 William Eugene Webster Jr. '76
 John G. Whitcomb '65 ^{1st}
 Ray D. Whitman '56 ^{1st}

Beta Iota - Beloit

Living Alumni: 168
 Total Donors: 2
 Percent who Donated: 1.19%

Donn M. Ebert '55 ^{SD C36}
 William M. Kendrick '61

Beta Kappa - Emory

Living Alumni: 1,286
 Total Donors: 27
 Percent who Donated: 2.10%
 Total Raised from this Chapter:
 \$6,333.82

Douglas J. Anderson '68 ^{1st}
 Daniel R. Baisden '67 ^{1st}
 John A. Bowers Jr. '73 ^{LV C17}
 Charles L. Browne III '65
 Richard H. Brownlee '70 ^{SD C6}
 Robert G. Certain '67 ^{SK PC C18}
 William H. Chadwick Jr. '62
 Richard B. Colditz '57 ^{SD SMC C19}
 Michael P. Dean '65
 Herbert E. Francis Jr. '60 ^{1st}
 Steven E. Gurdin '87 ^{C3}
 Earle Ross Haire '51 ^{1st}
 David P. Hendrix '68
 Mark C. Hermann '79
 Larry G. Hubbard '72 ^{1st}
 Ellis L. Malone '63 ^{SMC 1st}
 Linton E. McCracken Jr. '63 ^{SMC}
 James W. McGee '02 ^{1st}
 Peter A. Meisenzahl '52
 John D. Morris '66 ^{C4}
 Lewis W. Norris '62 ^{SD C20}
 J. Spencer Ragsdale '59
 Michael B. Sheldon '69
 James O. Smith '56 ^{JF PC C27}
 Laurence A. Stoumen '82 ^{LV C6}
 Kenneth H. Thomas Jr. '65 ^{SK SMC PC C23}
 Michael Young '89 ^{1st}

Beta Lambda - Washington University

Living Alumni: 75
 Total Donors: 2
 Percent who Donated: 2.67%

John A. Conway '51
 James E. Tilker '57 ^{SMC 1st}

Beta Mu - Texas

Living Alumni: 2,104
 Total Donors: 37
 Percent who Donated: 1.76%
 Total Raised from this Chapter:
 \$145,834.31

Gary L. Becker '68
 Charles A. Beckham Jr. '73 ^{SK C4}
 Paul G. Bell II '74 ^{1st}
 Houston H. Berger '09
 John J. Boren '45 ^{1st}
 Christopher K. Broom '89 ^{1st}
 Steven W. Bruneman '75
 Scot Clinton '96 ^{LV C4}
 Robert H. Dedman Jr. '78 ^{1868 SMC C4}
 Michael V. Durham '60 ^{GG}
 Bryant A. Fitts '96 ^{JF 1st}
 Timothy Hadley Fleet '78 ^{JF C2}
 Lee Marvin Folkes '80 ^{1st}
 Stuart Wier Ford '76 ^{JF C2}
 Robert D. Girdley '92 ^{1st}
 Brooks Hodnette '93 ^{1st}
 Sydney Joseph Hurley IV '77 ^{1st}
 Frederick M. Jackson III '83 ^{SMC 1st}
 Joseph A. Jackson '95 ^{1st}
 Christopher Jones '71 ^{SK C4}
 Douglas L. Jones '73 ^{LV SMC 1st}
 Russell T. Keene '80 ^{SK PC C7}
 Jeffrey S. Kuhn '74 ^{SK SMC C3}
 Billy M. Lamkin '64 ^{SK C4}
 William H. Landry '66 ^{LV}
 Arnold E. Luetge '53 ^{GG}
 Richard R. Morrison III '59 ^{1st}
 Chase Anthony Perry '90 ^{1st}
 Paul W. Pigue Jr. '49 ^{1st}
 Paul Travis Pritchett '86 ^{1st}
 Robert L. Roberts '49 ^{1st}
 Ronald G. Rosen '59 ^{SD SMC}
 William R. Thomas '75 ^{JF 1st}
 Robert L. Wade '65
 Neill B. Walsdorf Jr. '79 ^{GG 1st}
 Baxter K. Woodard '69 ^{SMC 1st}
 Gregg J. Wright '85 ^{1st}

Beta Nu - Oregon State

Living Alumni: 832
 Total Donors: 33
 Percent who Donated: 3.97%
 Total Raised from this Chapter:
 \$7,965.50

Torrey R. Bowman '95 ^{1st}
 George E. Clausen '72
 Steven Jens Cozart '85 ^{1st}
 Douglas W. Culver '68 ^{SMC 1st}
 Dirk T. Davis '81
 Brett M. Dunscomb '09 ^{1st}
 Fred N. Gaeden '66
 Timothy H. James '59
 Walter W. Klages '52 ^{SMC 1st}
 Theodore S. Kyle '73 ^{1st}
 Charles L. Magana '66
 Bryan D. Mawhorter '09 ^{1st}
 Royal B. McCarthy '70
 Frank D. McCully '57 ^{1st}
 Michael E. McGahan '58 ^{SD C5}
 Robert Harold Mitchell '63 ^{GG PC}
 James W. Nelson '78 ^{SD}
 Kevin J. Pardew '95
 Lee G. Powell Jr. '60
 Michael Douglas Schneider '78 ^{GG}

PI KAPPA ALPHA FOUNDATION HONOR ROLL OF DONORS

Robert M. Schneider '85^{1st}
 Robert O. Shrum '62^{LV C5}
 Ladd Craig Stephenson '69
 John P. Sullivan '65^{1st}
 Andrew D. Thaler '66^{1st}
 Scott Tuggle '83
 Steven G. Uerlings '75^{SD}
 Allen Le Roy Vanleuven '77
 Hoyt Walker '70
 Gary R. Whitfield '65^{1st}
 Anthony J. Williams '83^{GG PC 1st}
 Steve R. Wilson '60
 Steven Guy Winslow '83

Beta Xi - Wisconsin

Living Alumni: 663
 Total Donors: 12
 Percent who Donated: 1.81%
 Total Raised from this Chapter:
 \$1,124.69

Keith G. Caldwell '54^{1st}
 Clinton Collins '53^{1st}
 Jacob Cravens '11^{1st}
 John Wilhelm Heider '84
 Mark E. Leistikow* '52
 Brad K. Lindow '91^{1st}
 Robert R. Mills Jr. '52
 John B. Murphy III '06^{1st}
 Jeffery Pugh '12^{1st}
 Bradley Allen Sailing '89^{1st}
 Walter F. Schar Jr. '49^{C2}
 John B. Snell '55^{LV C23}

Beta Omicron - Oklahoma

φφκa Club

Living Alumni: 1,284
 Total Donors: 35
 Percent who Donated: 2.73%
 Total Raised from this Chapter:
 \$47,291.59

Lawrence J.E. Carter '01
 Gregory Allen Clarkson '84^{LV C2}
 Dean Andy M. Coats '54^{SMC}
 George Coleman '57
 John S. Crain '65
 William J. Dale Jr. '62^{SD}
 Charles F. DePreker '63^{SMC}
 Frederick D. Dupy '73^{FS \$18.68 PC C4}
 Charles R. Fellers '95^{LV SMC C2}
 Robert J. Fitzgibbons '61
 Harry G. Gooding '66^{SMC}
 Jeffrey N. Hawthorn '95^{LV \$18.68 C15}
 Bryce Anthony Hill '79^{SD SMC}
 Joshua A. Hinkle '08^{1st}
 W. Edward Huntzicker '65
 John R. Illeman '72
 Patrick H. Keating '67^{C2}
 Lloyd James Kirk '92^{1st}
 Ronald Lee Laney II '90^{1st}
 Allen J. Larock '72
 Billy Vernon Liddell '75^{C2}
 Roger M. Long '56^{SD C27}
 Austin Dhirendrakumar Mehta '19^{1st}
 Chester M. Olson '64
 John R. Pereles '73^{SD}
 John D. Petticrew '71^{1st}
 Christopher Shane Pierce '01^{1st}
 Jeffrey J. Proznik '89^{SD PC C2}
 Austin B. Pugh III '70
 William J. Smallwood '60

William Struve '70^{FS PC C22}
 Douglas S. Williams '66^{C4}
 Robert Dale Willis '75
 Daniel John Wilson '92^{SD SMC C18}
 Dwight L. Yenzler '61^{SMC}

Beta Pi - Pennsylvania

Living Alumni: 1,137
 Total Donors: 35
 Percent who Donated: 3.08%
 Total Raised from this Chapter:
 \$23,932.67

Thomas F. Bates '64^{GG PC C2}
 Ronak Bhagia '19^{1st}
 J. Conrad Bosley '61^{SD SMC}
 Joel L. Catania '71^{JF PC C14}
 Paul Chung '11^{1st}
 Morton A. Cohen '65^{SD C2}
 Jason P. Colodne '91^{1st}
 James A. Cottone '66
 David Benjamin Doft '90^{SMC 1st}
 David E. Edman '73^{SK PC}
 Joseph D. Feffer '69^{1st}
 James D. Field '76^{1st}
 Jerome B. Goldberg '74^{SD C27}
 Michael David Guttenplan '79
 Jerome H. Herman '72^{FS SMC PC C27}
 Lawrence A. Israeloff '83^{SD}
 Mitchell Martin Karig '76^{LV}
 Jeffrey Albert Kaufman '80^{GG PC C6}
 Richard Eric Kopelman '62
 Stephen R. Leventhal '67^{LV C3}
 Joel B. Levine '70^{GG SMC}
 Harvey A. Mackler '72^{1868 PC C2}
 David L. Meyer '76^{1st}
 Adam L. Michaels '97^{GG SMC PC C6}
 Eric H. Morgenstern '81
 Howard Myers '59^{SMC}
 Richard P. Myers '69^{JF PC}
 Richard F. Schmidt '06
 Donald R. Schreiber '47^{GG C4}
 Richard L. Solit '86^{LV PC C4}
 Kaden Charles Stenger '19^{1st}
 Steven Edward Sterbach '78^{1st}
 Richard L. Sussman '69^{JF SMC PC C23}
 Bruce A. Wolfson '71^{1868 SMC PC C23}
 Ralph J. Young Jr. '51^{C6}

Beta Rho - Colorado College

Living Alumni: 4

Beta Sigma - Carnegie Mellon

Living Alumni: 1,011
 Total Donors: 33
 Percent who Donated: 3.26%
 Total Raised from this Chapter:
 \$2,891.84

Alvin J. Albright '57
 Jeffrey M. Butler '96^{1st}
 Brian Lane Cathcart '92^{1st}
 James E. Christopher '49^{1st}
 Frederick P. DeLeon '85^{C2}
 Roderick A. Dibble '58^{SD C31}
 Mark H. Emerson '67^{C3}
 Thomas P. Fidance '48^{SD C23}
 Ronald D. Flach '60^{SD}
 Zachary Geller '14^{1st}
 Harvey P. Hack '67^{1st}
 Michael Hart '16^{1st}
 James K. Jubinski '60^{SD}

Jeffrey Paul Jury '80^{SD C4}
 Louis D. Kirkbride '51^{1st}
 Stephen Forrest Krom '83^{1st}
 Gregory John Kropf '79
 William Gordon Logan Jr. '65^{SD C4}
 Louis C. Marquet '55^{SD SMC C18}
 Kevin J. McLaren '81^{LV C3}
 Lawrence McLaughlin '92^{1st}
 James V. Melle '79
 Benjamin R. Messing '97^{1st}
 James E. Plymyer '74^{LV C5}
 Harry J. Quinn Jr. '55
 Vincent Romeo '53^{1st}
 Robert G. Russell Jr. '74^{SMC}
 William Ernest Shank III '80
 Jay R. Simmons '71^{C2}
 Ralph B. Snapp '43^{1st}
 Bruce K. Thaeler '60^{1st}
 Michael R. Wegener '71^{1st}
 W. Thomas Wood II '69^{SD C9}

Beta Tau - Michigan

Living Alumni: 875
 Total Donors: 11
 Percent who Donated: 1.26%
 Total Raised from this Chapter:
 \$5,423.00

Steven Z. Antone '95^{LV PC C9}
 William M. Burns-Garcia '94
 Lee A. Donaldson '92
 James R. Canary II '95^{JF PC OT C16}
 Nick Kline '14^{1st}
 Daniel Atchison Nye III '04^{SMC}
 Burke E. Raine '98^{LV SMC PC C2}
 Anthony Joseph Stagliano '64^{LV PC C3}
 Jason N. Titone '94^{1st}
 Andrew A. White '68
 Peter M. Yi '97

Beta Upsilon - Colorado

Living Alumni: 1,335
 Total Donors: 31
 Percent who Donated: 2.32%
 Total Raised from this Chapter:
 \$9,304.36

John Theodore Alderman '88^{SD PC C2}
 Theodore M. Allen '95^{1st}
 John M. Anderson '97^{1st}
 Burton L. Beahm '59
 Douglas Richard Bonnie '88^{1st}
 Jeffrey C. Brown '00^{GG}
 Duane P. Coleman '55
 Mark Bryan Davis '88^{1st}
 George W. Girvin '47^{1st}
 Zachary D. Grasmick '04^{1st}
 Ryder Thomas Hartley '89
 William P. Hobbs '47^{1st}
 Eric J. Holmes '00^{1st}
 Richard H. Kelly '49^{1st}
 Jonathon Lee '02^{1st}
 William Reed Little '89
 Keith Dale Meakins '51^{SK}
 Gerrit M. Ohl '49
 Harry A. Peterson '52^{1st}
 Jay S. Potter '59
 John M. Reed '48^{C2}
 Scott Earl Reid '88^{1st}
 Allen G. Richard '55
 Donald E. Richard '48
 Jake Sloan '00^{SMC}

Stephen C. Tool '60
 John J. Troiano '88^{JF PC C2}
 Vincent L. Vesely '59^{SMC}
 Lee Edward Walters '88
 Don Sten Westerlind '56^{1st}
 Albert L. Yunko Jr. '49

Beta Phi - Purdue

Living Alumni: 1,998
 Total Donors: 40
 Percent who Donated: 2.00%
 Total Raised from this Chapter:
 \$139,630.06

Donald J. Anderson* '68^{1868 OT}
 Alexander G. Bashenow '71^{SD C2}
 Michael Jason Baynes '73
 Kevin Lee Bender '92^{1st}
 Robert D. Blue '66
 Carlos Candil '03^{1st}
 David J. Craig '64^{SMC 1st}
 Rollin C. Dix '54^{SMC}
 Kenneth F. Ewing '60
 Thomas William Eyre '68^{1st}
 Brendan P. Fry '07^{1st}
 Morey R. Gladden '74
 Gerald E. Grant '50^{LV C4}
 George Henry Graves Jr. '84^{1st}
 Timothy Brian Groves '77^{SD SMC}
 Casey Grund '02^{1st}
 Reed Eric Holaday '52^{1st}
 Lyle Dewitt Hunter '79
 Christopher J. Inglot '79^{GG PC C4}
 David Brian Jankowski '83^{1st}
 Richard A. Justice '58^{SD SMC}
 Jeffrey C. Kenny '74
 James A. Loesch '62
 Chad Mateja '14^{1st}
 Michael A. McNamara '64^{LV}
 Robert J. Nice '79^{1st}
 Glenn E. Omholt '48^{C3}
 Donald J. Orr '58^{SD C4}
 Max Paganini '07^{1st}
 Timothy J. Prickel '73
 Frank S. Rekosik '51
 Brad E. Ritchie '99^{1st}
 Robert K. Rosler '62^{SD C4}
 William A. Samuelson '70^{GG C2}
 Stephen L. Schraffenberger '13^{1st}
 James Edward Shaw II '81^{LV}
 Ryan J. Smith '07^{1st}
 Michael Ray Sutton '79^{SD \$18.68 C8}
 Herbert P. Wedel '59
 Fredric C. Westendorf '58^{SD C23}

Beta Chi - Minnesota

Living Alumni: 570
 Total Donors: 9
 Percent who Donated: 1.58%
 Total Raised from this Chapter:
 \$1,477.80

Michael Dean Anderson '86^{LV}
 Louis Donald Ferraro '86^{1st}
 Jeffrey S. Kroll '93^{1st}
 David W. Larson '91^{1st}
 Daniel Keller Palay '88^{1st}
 Spencer B. Price '12^{SMC 1st}
 Michael J. Sherman '86^{SD C4}
 David Lyle Teal '87^{LV SMC \$18.68 C25}
 James A. Yolch '93^{LV PC C4}

PI KAPPA ALPHA FOUNDATION HONOR ROLL OF DONORS

Beta Psi - Mercer

Living Alumni: 10

Beta Omega - Knox

Living Alumni: 6

Gamma Alpha - Alabama

Living Alumni: 1,542

Total Donors: 32

Percent who Donated: 2.08%

Total Raised from this Chapter:

\$5,997.70

David Tanley Alford '87

Bailey Dow Anderson '15 1st

Harvey Bally '65 C8

James H. Brinson Sr. '52 1st

Thomas A. Caddell '55

W. Roy Cherry Jr.* '45

Harold N. Colvin '57

Roger H. Cooper '74

Philip D. Cox '66

Cullen C. Daniel II '63

Lawrence C. Davis '64

Reid Fields '95 1st

W. George Gaines '63 SMC

Hugh Douglas Hale '72

Lloyd H. Johnson* '51 SD \$18.68 C5

James D. Lancaster '67 1st

Frank Quarles Lassiter '96 GG PC C14

Richard A. Maloy '70

Francis D. McWilliams III '67 SMC

John T. Murdock '82 JF PC

Philip Patton Payne '65 SD

Barry Phelps '84 C3

Walter L. Pittman '65 LV SMC

Erik R. Portmann '70

David Loren Potts '86 1st

Howard F. Shenk '58 SMC

Jeff Sherrer '86

Christian Teel '14 1st

Harrison Reid Trimble '15 1st

T. Owen Vickers '68 GG PC C4

James B. Williams '74 1st

Cole Zelazny '18 1st

Gamma Beta - Nebraska

φφκa Club

Living Alumni: 655

Total Donors: 10

Percent who Donated: 1.53%

Total Raised from this Chapter:

\$4,076.30

Robert L. Boumann Esq. '67 SD C23

Kenneth Charles Bristol '15

Liam P. Carroll '16 SMC C4

Callaway Ellsworth Holt '15

Micah K. Lindblad '11 18.68 C4

Travis D. Morris '99 SMC C20

Mark A. Spotanski '99 GG PC C9

Justin Michael Steinhauser '99 1st

Jared Tidemann '08

Benjamin J. Zitek '00 SD C21

Gamma Gamma - Denver

Living Alumni: 235

Total Donors: 12

Percent who Donated: 5.11%

Total Raised from this Chapter:

\$575.00

Moses Brewer '70 1st

Ronald W. Conn '70 SMC 1st

Kent L. Englert '65

Donald Angelo Guerriero '58 SMC 1st

William T. Haynes '63

Warren F. Morrow '60 1st

Trent W. Nichols Jr. '62

Michael A. Occhiato '60 LV

Thomas A. Olzawski '48

Michael L. Tansey '63 SMC 1st

Richard J. Troberman '65 SD

Steven F. Wells '67 1st

Gamma Delta - Arizona

φφκa Club

Living Alumni: 1,748

Total Donors: 47

Percent who Donated: 2.69%

Total Raised from this Chapter:

\$28,363.15

Eric Scott Baker '81 SK SMC PC C14

Daniel A. Berger '99 JF PC OT C21

David R. Berry '64 SD C3

Brent S. Biedel '99

Patrick C. Buckley '99

Ron L. Clifton '67

Ernesto Corella '99

Joseph T. Daigle '10

Larry A. Davis '62 1st

Douglas Dunipace '58 SK OT C14

Charles D. Eisner '10 SMC \$18.68 C3

Victor A. Ellis '84 GG PC C2

James W. Fraser '56 SMC

W. Bramwell Govaars II '66 FS PC OT

Evan R. Grillo '10

J. Scott Henderson '98 1st

Zack Holderman '99 1st

Alexander R. Holets '85 1st

R. Ray Holmgren III '09 GG SMC PC C9

Deryle Thomas House Jr. '90 SK PC C11

John A. Hudson '67 1st

Adelard E. Jodoin III '67

Gregory Michael Kilroy '88

Jordan L. King '10 LV PC C9

Seth Allen Lansky '81 LV

Dominic M. Malleo '92

Vance B. Miller '66 SK C13

Rene D. Monteverde '98 SK PC C11

Richard J. Morache '69

Joshua W. Murphy '07 LV SMC PC C9

Justin Nagata '11 SMC

Michael A. Nichols '65

Matthew Pacheco '10

Charles W. Reeve '84 1st

Roswell R. Roberts Jr. '62

George Rovithakis '90 1st

William E. Rudolph '66

Thomas A. Seward '66

T. Randolph Shingler '01 SK PC C14

George T. Siler '56 1st

Darin Edward Soll '86 SK PC C4

David Stevenson '00

Chris S. Stocks '91 GG

Paul B. Stockton '68

David McKinley Taylor '95 1st

Joel Torres '09

Thomas W. Van Slyck '65 1st

Gamma Epsilon - Utah State

Living Alumni: 1,413

Total Donors: 42

Percent who Donated: 2.97%

Total Raised from this Chapter:

\$50,038.76

Richard N. Adams '67 1st

Eric Michael Anderson '04 C3

Dean Preston Barton '50 1st

Ronald A. Bergman '56 1st

Robert L. Brady '62

Lester W. Broadhead Jr. '88 LV SMC

Mikel D. Brockbrader '01 SD C3

Jason Burnham '91 1st

S Brian Chambers '63 SMC

Calvin R. Dick '57

Brian Patrick Duggan '93 1st

Steven E. Dunn '67 1st

Eric M. Durr '99 C2

John Farrel Freund '79

Matthew Goodrich '15 1st

James A. Hilverda '62 1st

Bruce D. Jackson '63

Robert N. Jensen '54

Gary L. Johnson '61 SMC 1st

Jacob C. Keogh '11 C3

Christopher A. Kinnersley '93 SMC C3

Travis Kolupanowich '12 C2

Justin S. Lafeen '99 GG C3

Dennis M. Lincoln '86 1st

Josiel Lopez '99 C3

Eric D. Nielsen '66 GG SMC C2

Fred M. Owen '58 1st

Howard B. Penney '66 1st

Gary V. Petersen '62 GG

Paul Phipps '01 LV C4

Jed H. Pitcher '60 GG SMC 1st

Kirt William Rhoads '83

Stephen R. Richards '66 C4

Richard W. Sackett '54 SK

Jeremy K. Selley '97 JF SMC PC C7

Christopher C. Silva '02 GG SMC C4

George A. Skidmore '59 1st

Gregory P. Stephens '98 SD SMC C3

Fred M. Stettler '63 1st

Shawn Swaner '91 1st

Joseph Anthony Tugaw '78 SMC

W. Gary Whiteley '58 1st

Gamma Zeta - Wittenberg

Living Alumni: 330

Total Donors: 9

Percent who Donated: 2.73%

Total Raised from this Chapter:

\$450.00

George R. Blind '64

William R. Downing '64 LV

Thomas M. Fogt '65

Frederick H. McMillen '63 1st

James C. Miller '64 1st

William F. Murphy '68

William J. Rauch '63 1st

Jon E. Ulbright '63 1st

Fred W. Wechsel '56 1st

Gamma Eta - Southern California

Living Alumni: 1,231

Total Donors: 18

Percent who Donated: 1.46%

Total Raised from this Chapter:

\$2,371.31

Nicholas Y. Boak '08 1st

Gary A. Boyse '63

Michael J. Crisp '64 1st

Thomas W. Fry '66 SD C4

Jonathan V. Gaule '65 LV C23

David W. Henson '59

James D. Hewicker '54 1st

Russell L. Kiernan '70 1st

Jonathan P. Langford '04 SK SMC PC C12

Robert S. Lyons '68

Gabriel M. Micciche '03 1st

John D. Moshy '97 SMC

Stanford A. Orfila '64

James S. Phelps '62 LV SMC C24

Jason Loomis Posselt '93 C3

Michael C. Solner '60 1st

Joel H. Thayer '65 1st

Didrik E. Ulstrup '59 SD

Gamma Theta - Mississippi State

Living Alumni: 1,818

Total Donors: 57

Percent who Donated: 3.14%

Total Raised from this Chapter:

\$45,372.54

Robert L. Atkins '80

Asa B. Atkinson Jr. '61 1st

William S. Ayres '70 LV C2

Raymond Leon Burgett '87 1st

Dale C. Byrd '66 1st

Eugene Vincent Columbus '88 1st

Jack D. Cook III '03 SK C5

Robert H. Cox '43 SMC

Johnny L. Crane II '92 1st

Austin L. Cross '08 1st

Charles T. Cumbaa '72 1868 PC C15

Brice C. Daniel '13 1st

Jeremy M. Dunn '96 1st

David A. Eldridge '05 SD PC C2

Christopher Allen Fields '93 SD \$18.68 C16

Wade J. Finger Jr. '62 SD C2

Sean M. Galligan '05 SMC

G. Wayne Gibson '65 1st

Charles D. Guess '59 SMC

Michael E. Hicks '72 1st

Calvin T. Hull Jr. '76 SMC

Rodger L. Johnson '67 FS \$18.68 C30

Edwin M. Keith Jr. '67 1st

William A. Kitchens '66 JF C5

Frank A. Kraus '58 SD

Andrew B. Labas '98 GG SMC

M. Kendall Lancaster '62

Mark Ellis Lindsey '77 1st

W. Gentry Long IV '91 1st

Jason P. Long '94 SMC

Sean Matthew Lozowski '16 1st

Charles Grady Mangum '57

M. David Mars '70

Robert W. Mashburn Jr. '80 SD C2

Roger W. Mason '65 1st

David M. McCullen '82 1st

William A. Moore '54

Paul B. Murphy Jr. '79 1868 PC

Fred Adams Nichols Jr. '07 1st

PI KAPPA ALPHA FOUNDATION HONOR ROLL OF DONORS

Michael A. Noone '70^{1st}
 Joseph A. Oglesby Jr. '57
 William A. Patterson '86^{1st}
 R. Carlton Polk '75
 Scott W. Porter '87^{1st}
 Samuel T. Robin '01^{1st}
 Ellsworth J. Sacks Jr. '51
 Herman W. Seefeld III '64^{C5}
 Richard L. Shaner '93^{GG SMC PC C3}
 Tom N. Smith '77
 Paul R. Snider '88^{JF SMC PC C11}
 Orliiss R. Stennis '72^{1st}
 Randolph Stone '58
 R. Clinton Streeter '89^{1st}
 Lee Edwin Thames '77
 Travis Wayne Uelton '07^{1st}
 Edward C. Wilson '64
 Lawrence E. Wilson '63^{LV}

Gamma Iota - Mississippi

Living Alumni: 2,323
 Total Donors: 45
 Percent who Donated: 1.94%
 Total Raised from this Chapter:
 \$4,915.96

Ronnie Eugene Anderson '17^{1st}
 Bruce J. Bellande '67^{1st}
 Robert A. Bonds III '80
 Raymond H. Brocato Sr. '65
 William A. Brown '02^{1st}
 John D. Carmichael III '88^{1st}
 John Michael Carroll '86^{1st}
 Paul Tavoletti Clegg '85^{1st}
 John B. Collier '68^{SD C23}
 William S. Currie '45
 Richard J. Desporte Jr. '77^{SD}
 Eugene D. Ellis '50
 Mike Galati '09^{1st}
 J. Gary Garland '72^{C2}
 Frederick W. Garraway Jr. '77^{SD C4}
 Hershell O. George '66
 Jason Paul Good '91
 John D. Grisebaum '80
 Henry W. Haynes Jr. '61^{1st}
 Henry T. Holifield '68^{SD C2}
 Cameron Iszler '14^{1st}
 George Henry Jabour Jr. '64
 Michael Olen Jennings '07^{SMC 1st}
 Cooper Allen Jernigan '17^{1st}
 Percy W. Johnston Jr. '38^{SD}
 Charles A. Lynch '65^{SD SMC}
 Michael Vincent Mabry '08^{1st}
 Charles M. Malone '58^{GG PC C9}
 Berlon M. Mauldin '67^{SMC}
 Steven G. McKinney '15
 William B. Meek '72^{1st}
 E. Wayne Mills '64^{1st}
 Jess Mitchell '03^{1st}
 Samuel J. Nicholas Jr. '58
 Phillip L. Patterson '64^{1st}
 Melton E. Rhodes Jr. '57^{LV SMC C36}
 W. Parker Shadoan '16^{1st}
 Jack Shannon '01^{1st}
 James Darrel Smith '78
 Harry A. Sneed '70
 Gerald B. Stephenson '63^{SD}
 Jason Heath Walters '91^{SMC 1st}
 Alonzo S. Westbrook III '58
 William G. Wright Jr. '49^{SK SMC PC C15}
 Florian H. Yoste '62^{SMC}

Gamma Kappa - Montana State

ϕϕka Club

Living Alumni: 1,233
 Total Donors: 38
 Percent who Donated: 3.08%
 Total Raised from this Chapter:
 \$3,827.00

James F. Alderson '65^{1st}
 Erik Anthony '01^{1st}
 George H. Baker '59
 Delbert L. Ballard '50^{SD C2}
 Daniel Banker '12
 Scott R. Blair '69
 Richard D. Blevins '67
 Richard A. Bonander '71^{1st}
 Stephen R. Brown '51^{1st}
 Roger B. Christensen '67^{1st}
 J. Patrick Corrick '90^{1st}
 Joseph Eduard Cribari '16
 Cameron Danforth '09
 Greg A. Diener '67^{SMC 1st}
 Craig Andrew Ellis '83^{1st}
 Michael A. Emerson '71^{1st}
 Joseph A. Horrall '51^{SD}
 Dwaine J. Iverson '74^{1st}
 James R. Johnston '59^{SD C18}
 Richard M. Joki '66^{SMC}
 David B. Kinnard '70^{SD SMC}
 John Michael Long '77
 Joseph Andrew Lowther '83
 Dagan Martland '96^{GG C9}
 Kevin Daniel Mathson '82^{SMC 1st}
 Charles R. Matti '64^{SMC C4}
 Lawrence R. McKay '61
 Russell L. Roy '68
 Thomas V. Sedlacek '60
 K. Brad Simmons '82^{1st}
 Michael R. Slezak '74
 James B. Stack '71
 Michael P. Theisen '72^{SD}
 Michael John Thiel '78
 Dirk Robert Walden '80
 Stanley N. Wax '67
 Nathaniel James Wilcox '15
 Norman N. Wold '67

Gamma Lambda - Lehigh

Living Alumni: 812
 Total Donors: 24
 Percent who Donated: 2.96%
 Total Raised from this Chapter:
 \$1,373.17

Douglas A. Braendel '59^{C2}
 Joseph Celauro '59
 Carl K. Croft '66
 Donald R. Drack '50^{1st}
 Camilo Eckstine-Gomez '10
 William H. Epp '59^{C13}
 Giles F. Filley Jr. '66^{1st}
 Joseph John Fusco Jr. '77
 William A. Gardner '51
 Carleton T. Garrett '59
 Aaron S. Gilbert '98^{1st}
 Howard E. Goldstein '83^{SK SMC PC C11}
 Gerald A. Grabcheski '54^{1st}
 George Klacik Jr. '66^{SD}
 Donald H. Klein '53
 David J. Laskey '88
 Michael Lawoo '10
 Philip D. Pascal '68^{C22}

John E. Pinckney '66^{1st}
 Alan G. Rieper '59^{SD}
 Nicholas R. Sabatine '10
 Richard F. Sample '68^{SD C8}
 David Francis Walsavage '94^{1st}
 Keith Lawrence Webb '93^{SD C21}

Gamma Mu - New Hampshire

Living Alumni: 1,346
 Total Donors: 26
 Percent who Donated: 1.93%
 Total Raised from this Chapter:
 \$2,565.59

Charles D. Andrus '65^{SD}
 Marc Appolloni '11
 Chase Michael Higas Artzerounian '09
 William W. Ballou '68^{1st}
 Gerald S. Bell '66^{C3}
 Roger W. Brown II '79^{1st}
 Hung Cao '08
 John D. Catalano '04
 Larry E. Cook '68^{LV C13}
 Jon Coughlin '13
 Charles B. Doleac '65^{1st}
 Geoffrey R. Fiedler '95^{SD SMC}
 Matthew Duane Galvin '86^{SD C2}
 William J. Gambell '73^{1st}
 Alan D. Hale '60
 Adam Kenney '14^{1st}
 Kenneth Mark Krauss '78^{1st}
 Barre S. Lane '71^{1st}
 Patrick G. O'Keefe '07^{SD \$18.68 C6}
 John M. Perez '67^{1st}
 Wayne A. Roy '62
 Roger A. Sansoucie '60
 Kenneth W. Stannard '54^{1st}
 Mark H. Taylor '73
 David M. Trickett '95^{1st}
 Scott T. Waite '68^{1st}

Gamma Nu - Iowa

Living Alumni: 1,353
 Total Donors: 27
 Percent who Donated: 2.00%
 Total Raised from this Chapter:
 \$2,625.00

John D. Adams '51
 Gary L. Carlson '70^{SD SMC C19}
 Michael Daniel Dankanich '16^{C2}
 James R. Donahey '48^{C2}
 Louis William English '86^{1st}
 James C. Gebbie '61^{SMC C2}
 Jay Hamilton '88^{1st}
 Ronald F. Hedglin '62^{SK PC C25}
 Raymond L. Heimbuch '65^{1st}
 Douglass L. Hein '70^{1st}
 Todd Ray Jable '90^{1st}
 Terry M. Johnson '68
 William Phillip Kaplan '81^{SD}
 Paul A. Loeffel '70^{SD C17}
 Mitchell James Lopac '75
 Robert B. Mall '76
 Benjamin James Miller '92^{1st}
 Antonio Murillo '16^{1st}
 Donald R. Rucker '74^{1st}
 Steven W. Seymour '65^{SD C3}
 Kevin Smith '80^{1st}
 Roger A. Starner '53^{LV SMC C4}
 Brian Charles Stuertz '83

Gaylor D. Vincent '66
 Paul E. Walker '64
 Richard A. Warren '60^{LV SMC C25}
 Randall Lee Werner '78^{SMC}

Gamma Xi - Washington State

ϕϕka Club

Living Alumni: 1,372
 Total Donors: 46
 Percent who Donated: 3.35%
 Total Raised from this Chapter:
 \$5,238.27

Steven N. Aagaard '75
 Paul R. Antsen '60^{SD SMC OT C2}
 Duane David Barraugh '86^{1st}
 Dann Gregory Black '93
 Kevin M. Boyle '74
 T. Michael Cappetto '82
 John H. Carlen '52^{1st}
 Christopher D. Catlin '76^{JF C24}
 David W. Christensen '81^{1st}
 Brian Allen Combes '82^{1st}
 Robert J. Dixey '66^{SMC}
 Gary S. Dove '72
 Jonathan M. Driscoll '03^{1st}
 William D. Eubanks '59^{1st}
 Richard B. Fry '65
 Gerald Lee Gibson '62^{JF \$18.68 OT C12}
 James B. Giesa '70
 William R. Hamilton '95^{SMC}
 Glenn T. K. Hill '64^{1st}
 Michael W. Homer '99^{1st}
 Brien Andrew Kedish '86^{1st}
 Matthew K. Koziol '06^{SMC 1st}
 Keith A. Kramer '67^{SD SMC C3}
 Donel G. Nelson '65^{LV}
 Michael W. Nelson '78^{LV OT C5}
 Shane M. O'Donnell '95^{1st}
 Todd J. O'Keefe '01^{1st}
 Paul M. Olson '69^{1st}
 Robert F. Patrick '54^{1st}
 John E. Rhea Jr. '96^{1st}
 Gary Edgar Rhoades '84^{GG SMC C23}
 Ronald D. Riedasch '63
 Alex Richard Rodriguez '12^{SMC 1st}
 David C. Rowland '92^{1st}
 Robert C. Sellers '71^{1st}
 Anthony Ray Shumpert '89^{1st}
 C. Robert Staib III '56^{SD \$18.68 C33}
 Wayne E. Staley '69
 Jason Thomas Stombaugh '94
 Daniel K. Studer '92
 Douglas G. Thomas '83^{SD SMC C5}
 Matthew L. Thomas '95
 Charles R. Tobin '98
 Michael A. Toner '73
 Nicolas A. Viola '15^{SMC C3}
 Richard M. Watkins '69^{1st}

Gamma Omicron - Ohio

Living Alumni: 1,100
 Total Donors: 27
 Percent who Donated: 2.45%
 Total Raised from this Chapter:
 \$3,071.30

John H. Andrews II '71^{1st}
 Raymond J. Asik '60^{LV \$18.68 C36}
 Larry J. Bollinger '51^{LV C3}
 William T. Bonds '58^{LV C2}
 Douglas L. Brown '65^{LV C2}

PI KAPPA ALPHA FOUNDATION HONOR ROLL OF DONORS

Harold E. Buchert '59^{GG C16}
 Eric E. Cole '99^{C4}
 Matthew T. Decker '92^{1st}
 Michael L. Diller '62^{SMC 1st}
 Thomas Dean Diller '64^{1st}
 Louis L. Driggs IV '68^{1st}
 Thomas Walter Duval '90
 Robert Keith Finch '92^{1st}
 Robert L. Foehl '88
 William R. Fritts Jr. '70
 Richard K. Hancock '58^{1st}
 Andrew C. Householder '10
 Andrew James Kaufmann '87
 David C. McCollum '62
 Marshall N. Miller '58^{SD}
 Roger B. Olds Sr. '55^{SD}
 Richard L. Peters '54^{C36}
 Robert Gabor Ratimorszky '87^{1st}
 Brad Schweikert '19
 Jonathan Silvestro '10
 Merlin A. Simons '55^{SK}
 Craig Roger Street '89^{SD SMC}

Gamma Pi - Oregon

Living Alumni: 754
 Total Donors: 26
 Percent who Donated: 3.45%
 Total Raised from this Chapter:
 \$1,458.92

Jason Patrick Ager '94^{1st}
 Richard R. Aiken '80^{1st}
 Joseph Tobias Alongi '17^{1st}
 George A. Arbuckle '67^{1st}
 Richard A. Bach '53^{SMC}
 Royce A. Chadwick '52^{1st}
 Donald J. Chalmers Jr. '70^{1st}
 Paul M. Chambers '94^{1st}
 Sean Richard Daunt '79^{1st}
 E. Kenneth Engstrom IV '98^{1st}
 Geovanni Escarzega '17^{1st}
 Champ A. Husted '50^{SD SMC}
 Gerard E. Jeub '55^{SMC}
 Garrett Koonce '17
 Charles Blake Manning '78^{GG C2}
 Gary L. McMullen '59^{SD SMC C6}
 Jerry M. Molatore '64
 Kurt N. Molholm '56^{1st}
 James L. Mueller '66
 Donald A. W. Piper II '64^{C23}
 Dennis S. Rogers '65^{LV}
 Christopher B. Rose '70
 Patrick T. Smith '97^{SMC}
 Steve L. Tindell '68^{LV C18}
 David Langdon Tyler '77
 John T. Werschler '17^{1st}

Gamma Rho - Northwestern

Living Alumni: 1,118
 Total Donors: 30
 Percent who Donated: 2.68%
 Total Raised from this Chapter:
 \$6,385.18

Anonymous
 H. Gary Apoian '70^{1st}
 Wallace M. Beck '39^{1st}
 William A. Bell '51^{1st}
 Alfred T. Blackburn Jr. '61^{1st}
 William S. Borchers '67
 David A. Carlson '58^{SD C23}
 Ellery M. Ewald '55^{SD C7}

Frederick C. Ewald '52^{LV SMC}
 Kelly A. Grant Jr. '48^{LV C2}
 H, Brandon Guest '78^{LV SMC C20}
 Daniel G. Guyette '84
 Asa J. Herald '89^{SD C3}
 Robert L. Hoyt '60^{SD}
 Paul M. Huettner '09^{SD SMC PC C6}
 Troy C. Ihlanfeldt '90^{LV}
 Trent Allen Larson '87^{1st}
 William R. Levin '67^{SD C27}
 Julius Marchwicki '03^{1st}
 Salvador A. Martinez IV '73^{1st}
 William C. Milks III '68^{1st}
 Rodger W. Murtaugh '58^{C2}
 Kirk W. Noraian '83^{SD}
 Brentley John Radeloff '86
 Robert V. Rice '57^{C3}
 Bruce H. Schoumacher '59^{GG PC C8}
 Randy Kruse Schwickert '65^{SMC 1st}
 Herbert C. Smith '60^{SD SMC}
 Jon C. Stout '60
 Walter Eugen Weyler Jr. '83^{SD}

Gamma Sigma - Pittsburgh

Living Alumni: 1,330
 Total Donors: 29
 Percent who Donated: 2.18%
 Total Raised from this Chapter:
 \$8,247.50

Abdo K. Abboud '87^{1st}
 Joseph Lawrence Black '06^{1st}
 Michael W. Coleman '66^{1st}
 Serge P. Daniels '53^{LV C23}
 Amil A. DiPadova '52
 Scott P. Dolson '04^{SMC}
 Steve C. Donofe '90
 Daniel J. Ebbert Jr. '59^{SD C23}
 W. Thompson Greer '68^{1st}
 Richard J. Hanley '44
 Jack M. Harmon '55^{C20}
 George R. Havlak '61^{1st}
 Wade W. Hersperger Jr. '58^{1st}
 Willard R. Hoel '58^{FS C3}
 Aaron A. Hrach '03^{1st}
 Thomas J. Jameson III '77^{1st}
 Wade C. Jones '51
 Jeff Lapinski '94^{1st}
 Ronald B. Livingston Sr. '48^{LV C2}
 Donald C. MacDonald '54^{C4}
 Ryan Matthew Martz '04^{1st}
 George O. Mehaffey '50^{1st}
 Mark C. Musmanno '75^{1st}
 Lawrence E. Palochik '65^{SMC}
 Joseph T. Pisula '61
 John E. Staiger '55^{SD SMC}
 Jack E. Stover '64^{1st}
 Thomas J. Vater '78^{SK SMC C4}
 Douglas P. Wolfe '03^{SMC 1st}

Gamma Tau - Rensselaer

φφka Club
 Living Alumni: 1,353
 Total Donors: 40
 Percent who Donated: 2.96%
 Total Raised from this Chapter:
 \$7,627.61

Anthony S. Alexander '12^{SMC}
 Sam C. Boggess III '53^{1st}
 Glenn O. Brown '51^{GG SMC PC C7}
 Loring Adrian Brown '87^{GG C7}

Sean T. Burns '03^{SD SMC}
 Jonathan J. Chizick '91^{SD C3}
 David D. Coffin Jr. '54^{C7}
 Denis P. Conlon '66^{SD C7}
 Michael Jude De Feo '79
 Brian Alexander Denison '76^{SMC}
 Brian D. Dillon '61^{LV SMC C4}
 Sacheverel Q. Eldrid '80
 Steven Emery Farkas '77
 Stephen Flanagan '98^{1st}
 Rohan Garg '16
 Norman F. Hopson '47
 Christopher M. Isaacs '92^{SK PC C24}
 Kenneth E. Keeler '56^{LV C8}
 William F. Klose II '60^{1st}
 Charles A. Light '66^{LV C15}
 Alan C. Macy '43
 Brian E. McManus '58^{SD SMC}
 David T. Menachery '98^{SD PC C2}
 Patrick William Nanton '03^{1st}
 William B. Neuberger '52
 Christopher B. Parker '95^{1st}
 Theodore N. Pateas '56
 William Prokipchak Jr. '74^{1st}
 Keith Richards '95^{C2}
 Robert M. Scheuble '96^{SD C4}
 Stuart L. Schlackman '71^{C5}
 Jay M. Siegel '86^{LV C3}
 Adam Thomas Spreccace '89^{C9}
 Michael R. Stalker '07^{LV C14}
 Michael C. Sweitzer '80^{LV SMC}
 John Lawrence Whalen '05^{SD SMC C14}
 William W. Wilkes '60
 Adolf E. Wirsing '67
 Mark Henry Wojcik '88^{GG SMC C3}
 Stephen P. Zwick '42^{SMC}

Gamma Upsilon - Tulsa

φφka Club
 Living Alumni: 1,046
 Total Donors: 38
 Percent who Donated: 3.63%
 Total Raised from this Chapter:
 \$13,464.65

Richard R. Adams '67^{1st}
 Michael Vance Bradley '88^{SK PC C22}
 Jerry Bryan Brown '93^{1st}
 Mark C. Butterworth '73
 Hal L. Campbell '73^{1st}
 Robert B. Chapman '37^{SD C36}
 Dio L. Daily '63^{SMC 1st}
 Sidney G. Dunagan '62^{GG SMC C12}
 Kyle Remington Fadal '05
 James C. Franklin '69^{SMC 1st}
 Dennis Fitzpatrick Freeman '14
 Hayden Avery Graham '14
 Michael G. Grunewald '99^{SD PC C2}
 James Lee Harrison Jr. '94^{1st}
 Eric Charles Hunter '85^{SD}
 Jon D. Ingle Jr. '20^{1st}
 Mark William Jacob '74^{SD SMC C20}
 T. Michael Naughton '75^{1st}
 Anthony J. Papinsick '02^{SMC}
 Gordon H. Purser '04^{SK C17}
 Lee M. Ratcliff '67^{SD C7}
 Evan E. Reynolds '01
 Ronn L. Ronck '65^{C2}
 Mark A. Russell '71
 Gerald Eddie Salcher Jr. '86^{1st}
 Robert Hsu Schad '90^{GG SMC PC C11}
 Cenk Semseddin '92^{1st}

Gregory Scott Skinner '79^{GG C17}
 James Daniel Sloan '09
 Max E. Smith '51^{C2}
 Tyler John Stalcup '16^{C5}
 Brian Sulley '98
 William H. Vogle '66^{FS PC OT C18}
 Aaron P. Weber '01^{LV C5}
 Michael P. White '95^{SMC}
 Thomas C. Williams '96
 Charles Todd Wisdom '87^{1st}
 David C. Zenthoefter '92^{SMC}

Gamma Phi - Wake Forest

Living Alumni: 1,239
 Total Donors: 16
 Percent who Donated: 1.29%
 Total Raised from this Chapter:
 \$982.69

Guy M. Arcuri '94^{1st}
 Joseph E. Brannock Jr. '52^{SMC 1st}
 Robert D. Brown '58^{1st}
 David H. Butler '57
 Robert H. Caldwell '59
 Douglas B. Curtis '53^{SD}
 Wilbur T. Debnam Jr. '66^{1st}
 Michael T. Gallagher '75^{SD C4}
 Steve P. Hall '70
 Justin N. Joy '99^{SMC 1st}
 Harold C. McDowell '69^{SD C2}
 John A. Nelms '76^{SD C18}
 David O'Connor '11^{1st}
 Gregg Duane Reynolds '78^{C10}
 Edward T. Wilson '57
 Jeffrey L. Zierenberg '78

Gamma Chi - Oklahoma State

φφka Club
 Living Alumni: 1,500
 Total Donors: 74
 Percent who Donated: 4.93%
 Total Raised from this Chapter:
 \$45,037.43

Anonymous^{RS SMC}
 Andrew Ashcraft '11
 Robert Michael Ashcraft '05^{SMC}
 David A. Bagwell '62^{SK OT C22}
 Greg P. Barnes '65^{C4}
 Jason Lee Barnes '91^{SMC}
 Dick J. Beshear '73^{FS PC C14}
 Tracy Don Blair '83^{1st}
 Karl G. Bovee '89^{SK C25}
 Matthew Kent Briggs '16^{1st}
 Scott Lane Buckles '78^{1st}
 Mark Alan Caldwell '79^{1st}
 Justin Reese Castleberry '00
 William L. Chaufy '71^{JF}
 Steven Roger Cherrington '89^{1st}
 B. Paul Choate III '72
 Thomas W. Cody '66^{1st}
 G. James Davison '91
 James Kevin Dodd '88^{1st}
 Preston Doerflinger '16^{SD 1st}
 Edward Norman Dulaney '85^{SK C5}
 Richard D. Forshee '71^{JF PC C19}
 Mark Fuller '07^{1st}
 Rhys W. Gay '05
 Kenneth C. Griffin III '88^{1st}
 Gregory D. Hall '73
 Michael Hanska '94^{JF C2}
 Brian Z. Harlow '05^{1st}

PI KAPPA ALPHA FOUNDATION HONOR ROLL OF DONORS

Lawrence Dean Heckman '65 SD C4
 Jon C. Hendricks '94
 Bradford F. Hill '73 SD C2
 James O'Fallon Hix '90
 Justin K. Hoenshell '97
 James P. Hogan Jr. '91
 Richard Brian Holder '78 FS C2
 Tabron K. Holloway '03 LV C4
 Nicholas A. Johnson '02 SK SMC
 Kenneth M. Jones '96 1st
 Matthew Ryan Lewis '96
 Christopher P. Longobucco '78
 Brandon T. Lux '02 1st
 John T. McGinnis '68
 Bob Lynn McNeil '16 1st
 David Lawrence Metz '77 1868
 Jason M. Miller '00 SMC
 Frank M. Monacelli '73 SD
 Gary W. Morris '72 GG
 Truman W. Netherton '55 1st
 Dennis S. Packard '93 GG
 S. Shane Pate II '00 LV SMC
 James L. Poteet III '86 SD SMC C2
 David Paul Reid '86 SK SMC C6
 Rodger O. Riney '64 JF
 Jerry W. Ritchey '83 1st
 Eric L. Rock '85 SK C5
 David Kim Sargent '80 1st
 Stanley H. Sheldon '64 SD
 Robert William Sitts '94 SMC
 Ethan Tyler Slavin '91 SK C2
 Ryan C. Smith '98 SMC
 Don A. Soard '61
 Brian J. Stone '02 1st
 Norman L. Sturdevant '57 SD C3
 Michael L. Sweeney '10 SMC
 Kevin Ta '94 1st
 R. Scott Thompson '90 1st
 Tristan D. Threlkeld '02 1st
 Warren A. Trinka '56
 Paul Bryan Vaughn '88 GG C3
 Austin T. Waugh '06 LV PC C4
 John Michael Williams '68 1868 SMC PC
 OT C2
 Shad D. Williams '90 JF OT C17
 M. Lee Wilson '86 SK C6
 Rich L. Young '80
 Norvin E. Zummallen '54

Gamma Psi - Louisiana Tech

Living Alumni: 1,334
 Total Donors: 31
 Percent who Donated: 2.32%
 Total Raised from this Chapter:
 \$5,349.16

Billy L. Alexander '55 1st
 Birch H. Bell '53 SMC 1st
 J. Michael Cage '55
 Claude T. Cheatham '64 SMC
 William C. Clark III '72 SK PC C21
 William Blanc Duncan '79 1st
 Gregory B. Dykes '78 SMC 1st
 William S. Files Jr. '63 LV C6
 William Davis Green '64 GG
 Stephen Richard Hanna '79
 Kenneth V. Hill '60 1st
 Joseph Donald Holcombe '08 1st
 Donnie R. Johnson '82 GG SMC PC C6
 J. Bruce Latshaw III '64 1st
 C. Joseph Ledoux '54
 William H. Ledoux '57 1st

Donald C. Little '63 1st
 Bill Martin Martensen '64
 T. E. Maxwell '50 JF SMC PC C29
 Robert Meara '16 1st
 James W. Owens '60 SD
 Matthew David Rawls '05 1st
 Brandon C. Reggio '03 1st
 Mark Allen Riser '83 SD C15
 Charles R. Rugg '52
 Skip Russell III '65 SD \$18.68 C2
 Jeremy T. Smith '97 1st
 Tyler Stockstill '15 1st
 Kevin Todd Tanner '90
 King B. Trieschmann '48
 Arnold R. White '65

Gamma Omega - Miami

Living Alumni: 1,307
 Total Donors: 43
 Percent who Donated: 3.29%
 Total Raised from this Chapter:
 \$24,246.96

Ajay Baddi '90 1st
 William L. Carlsen '60 1st
 Walter W. Cole Jr. '62 SD C3
 John M. Cornell '07 GG SMC PC C11
 David A. Cummings '79 SD
 Robert Thomas Daniels '88 1st
 Lewis E. Deardorff '51 1st
 Devang Desai '03 FS PC C15
 James R. Dezell '47 GG
 Edward Neal Dukstein '80 1st
 Taylor Patrick Germano '91 LV SMC C3
 Charles William Gobat '51 1st
 Henry F. Goode Jr. '70 C4
 Brett Greenwald '88 1st
 Khalid Muhammad Hamad '91 1st
 Pablo A. Hernandez '96 SK SMC PC C10
 Alan C. Jost '69
 Louis G. King '39 LV C4
 Robert Carthage Kirschner '88 SD
 David Joel Levy '89 1st
 Gene Edward Lewis '47
 John W. Martin '73 LV C3
 Thomas J. McFarlane '01
 Frederick E. McNally* '51 SD
 Alexander W. Mille '51
 Brian S. O'Heir '73 1st
 Daniel Aaron Ohman '92 SMC 1st
 Frederick C. Parker '58
 Felix Perez '19 SD PC C2
 Dennis R. Ratchup '69
 Walter Wiley Reynolds Jr. '71 C3
 Joseph M. Rhoda '63 1st
 Kyle Riegler '19 PC C2
 Lockard Row '61 1st
 Jeffrey D. Rubens '76 GG PC C7
 Wayne Frederick Russell '80 SD C2
 Ralph J. Salerno '58 SMC 1st
 Dan Scanlon '96 1st
 Edward P. Shaw Jr. '50 1st
 James F. Stahl '60 SD
 Steven Zamkov '70 SK PC C12
 Lawrence S. Zeno '90
 Scott C. Zone '90 1st

Delta Alpha - George Washington

Living Alumni: 844
 Total Donors: 16
 Percent who Donated: 1.90%
 Total Raised from this Chapter:
 \$5,161.72

Steven V. Aveni Jr. '05 GG PC C10
 Hunter Baraldi '18 1st
 Brendan Boerbaitz '06 SMC
 Henry F. Bosma Jr. '61 1st
 Richard Joseph Dyer '93 SD \$18.68 C2
 Jason E. Ford '91 SD C2
 Mark Stephen Frank '04 LV C3
 Ernest W. Fry '47 GG C26
 Damon Eric Ladd-Thomas Sr. '90 1st
 Justin M. Neidig '04 SK PC C14
 Thomas E. Pegram III '54 SD
 Harry P. Rietman '47
 Nicholas J. Sampogna '06 SD SMC \$18.68
 C10
 John G. Van Name '04 SK SMC PC C12
 Michael Kent Vaughan Jr. '92 1st
 Robert Alex Young '12 1st

Delta Beta - Bowling Green State

Living Alumni: 1,303
 Total Donors: 36
 Percent who Donated: 2.76%
 Total Raised from this Chapter:
 \$5,050.00

Thomas F. Baldassari '59 C18
 Carl Bertrams '75 SMC
 Chris Blair '88
 James W. Christman '70 1st
 Robert C. Cunningham '62
 Howard M. Delk '51 LV C4
 Gary G. Dewey '58 SMC
 Richard G. Dunn '52
 Larry J. Foran '56 C24
 Michael A. Fritzsche '89 1st
 Robert S. Gersna '92 1st
 Thomas L. Glick '62
 David N. Gorny '60
 Gary R. Gravette '54 SD C2
 James D. Kacic '86 1st
 William J. Kiskin '76 1st
 Richard L. Mason '60 LV PC C2
 Jeffrey L. Mobley '05 1st
 James Robert Murphy '85 1st
 Neal C. Painter '75 SMC 1st
 Thomas Pendery '58
 Robert A. Pinto '66 1st
 Dennis L. Recker '66 C5
 John J. Riedl '62 LV SMC \$18.68 C11
 Harold L. Saltz '60 SD C7
 Brandon Robert Scarl '08 1st
 Richard F. Schnippel II '86 1st
 Christopher Blake Silver '07 1st
 Richard B. Slusser '59
 Robert E. Smith* '46 SD OT
 Dave L. Szymkowiak '63 1st
 Nicholas P. Wainwright '13 1st
 Robert E. Walton Jr. '67
 Jared R. Wolf '05 SMC 1st
 Kenneth E. Woodring '50 C4
 Kevin Michael Zoul '08 1st

Delta Gamma - Miami University

Living Alumni: 1,610
 Total Donors: 39
 Percent who Donated: 2.42%
 Total Raised from this Chapter:
 \$5,884.50

Ethan R. Basch '06 GG SMC PC C11
 Evan P. Beggs '06
 Nathan Calem '17 1st
 Jeffrey Mead Cattell '81 1st
 Keith Chiarelli '08
 Bruce W. Comings '54 LV
 William H. Dubiel '69 SD C21
 Ronald H. Fanning '55 JF PC C28
 Bruce E. Fowler '65
 Joel E. Givner '73
 Barry D. Goloboff '57
 Jeffrey Scarff Goodall '76
 Walter R. Haines Jr. '47 GG SMC \$18.68 C20
 T. Guille Harvey Jr. '55 SD
 Russell W. Hill '69
 Jack E. Horrell '70 FS SMC C31
 Robert F. Howard '61
 Donald L. Howell II '70 SD C2
 Kelly Sheffield Jones '78 LV
 John M. Markovich '75
 James H. Maynard Jr. '49 1st
 Roger L. McCoy II '81
 Frederick K. Miller '75
 Donald J. Ritchie '56 1st
 Mark D. Rosen '74 1st
 Tom Rozborski '08
 Jason T. Rusk '75 SD C2
 Matthew T. Ryan '01 SMC
 James R. Schierloh '62 1st
 Nathan Sheffer '12
 Lowell R. Shook '53 SD C31
 Matthew L. Simon '03
 Jack F. Southard '58 SD SMC
 Cort Stonehill '10
 Rex A. Strine '51
 John F. Terry '50
 David D. Therkelson '73
 Jack B. West '64 SMC 1st
 Daniel L. Wolfe '62

Delta Delta - Florida Southern

Living Alumni: 811
 Total Donors: 26
 Percent who Donated: 3.21%
 Total Raised from this Chapter:
 \$1,760.51

Robert Campbell Bailey '89 1st
 Daniel R. Bott '01 1st
 Robert F. Broyles* '58
 Robert Lee Buck '56 SD C9
 Paul F. Dismukes '68
 Thomas J. Filippello '95 1st
 Kenneth H. Gibson '64 SD \$18.68 C5
 Brandon R. Giczewski '15 18.68 PC C3
 Dennis C. Harms '66 C6
 Ronald O. Harrison '56
 John H. Holmes '60
 Julian R. Hovey Jr. '57 SMC 1st
 Robert Zachary Huffstickler III '13 1st
 Donald H. Kay Jr. '59
 Andrew V. Makintosh '74 1st
 Gary L. McDowell '71
 Robert L. McLendon Jr. '56 GG SMC C6
 Thomas W. Odiorne '89 1st

PI KAPPA ALPHA FOUNDATION HONOR ROLL OF DONORS

S. Leslie Pirtle '69 C2
 John B. Pitman '59 1st
 Roger W. Searce '69 SD C9
 Keith E. Stahl '92 1st
 Larry E. Stahl '67
 John F. Wendel '55
 John J. Wilson '59 C2
 Montgomery A. Young '89 1st

Delta Epsilon - Tennessee-Chattanooga

Living Alumni: 757
 Total Donors: 13
 Percent who Donated: 1.72%
 Total Raised from this Chapter: \$3,076.50

Josh Bandy '13 SMC 1st
 Donald B. Brooks '64 1st
 Ernest G. Clouse '65 1st
 Dylan W. Cornette '09 SMC
 William Daniel Dipillo '75 1st
 Donald L. Evitt '54
 C. Curtis Hixon Jr. '56
 Chad Kinnard '19 1st
 Benjamin Caleb Long '98 SMC 1st
 William G. Mason '54 1st
 Jenks C. Parker '59 JF SMC PC C5
 Robert A. Rhodes Jr. '52 1st
 Larry D. Stewart '64 1st

Delta Zeta - Memphis

Living Alumni: 1,046
 Total Donors: 48
 Percent who Donated: 4.59%
 Total Raised from this Chapter: \$9,883.33

Hal L. Baker '52 SMC
 Freddie A. Bargiacchi '71 1st
 Bradley Rand Beaty '83 1st
 Klycye Bolden '12 1st
 Patrick G. Campbell '69 1st
 William F. Carkeet Jr. '68 SD SMC C2
 Ben E. Carter '58
 Jerry Ira Corless '12 GG PC C5
 Charles N. Cuyler '72 1st
 Brian L. Elrod '96
 David H. Estile '60 1st
 Robert Kent Farmer '66 1st
 William O. Frazier Jr. '69 1st
 Harry T. Gideon Sr. '57
 Larry A. Gipson '61 1st
 T. Larry Gossett '62
 George Wilson Gregory III '93 1st
 Franklin Cooper Hall '90 C2
 Gary R. Harder '63
 Jon Michael Harlan '83
 Michael E. Hoffman '82 SD \$18.68 C3
 Harold Clark Jackson '68 LV C3
 James Jacobs '84
 Charles S. Kelly '62
 David S. Kennedy '64 LV SMC
 Thomas R. Kiggins IV '91 SK SMC PC C2
 Brian F. Leith '96 SK SMC PC C6
 Wallace G. Long III '67 SD OT
 Robert Hughes McLain '87 1st
 Cliff Mitchell '85 1st
 Jon M. Neal '88 SMC 1st
 Dustin L. Nelson '99 SMC C4
 Charles E. Nowlin '62
 Douglas A. Pera '61 1st

Lewis Pittman '53 SD
 Skip F. Portis Jr. '64 C4
 Henry A. Posey '68 C2
 M. Edwin Ramsey '56
 John R. Robilio '65
 David L. Seaton '67
 Michael G. Shears '66 SMC
 Richard B. Summers '64 SK PC C23
 R. John (Terry) Theriault Jr. '67 LV PC C4
 Edgar S. Trotter Jr. '58
 Benjamin N. Walker III '70
 Danny W. Whitt '69
 Kenneth D. Wilde '69 1st
 David A. Zelinski '98 GG SMC C4

Delta Eta - Delaware

Living Alumni: 905
 Total Donors: 40
 Percent who Donated: 4.42%
 Total Raised from this Chapter: \$12,783.15

William R. Ackerman '02 C3
 Bruce Richard Bacon '80 1st
 Marc J. Bernstein '75 SK PC C16
 David Charles Bowsher '78 GG PC C9
 Edward W. Carr II '68
 Stephen Philip Considine '85 SD SMC C15
 Edward Albert Dobres '86 1st
 Jerry Domanico '82 SD C2
 Chandler S. Eason Jr. '53 LV C3
 Ervil J. Francis '68 LV C9
 Gregory Tod Gaither '81 SD
 Brian David Gilbert '92 1st
 Robert C. Grubbs '48 1st
 Greg W. Hill '71
 Christopher A. Hoover '89 1st
 Paul Marvin Jarry '78
 Rich F. Klosiewicz '62
 John Michael Leitzke '89 1st
 Victor J. M. Leonard Jr. '03
 David H. Lindsay '63 SD C5
 Cleve Lisecki '89 SD C14
 Michael Mahoney '03 SMC 1st
 C. Fredric Mann '78 SK PC C15
 John F. McCann '75 SK PC C18
 Robert Rogers Pete '75 1st
 Philip L. Phillips '66 LV C23
 Joseph C. Sade '02 1st
 W. Brad Schlegel '69 GG PC OT C3
 Alan E. Schweizer Jr. '75
 Salvatore J. Sedita '75 1st
 Andrew Champion Shawl '83 SD
 Richard T. Stouffer '69 1st
 Stephen B. Tallman '65
 Walter C. Timm III '54
 Robert P. Tkachick '75 SK PC C23
 Ivan Vivar '11 1st
 J. Samuel Walker '65 LV SMC C5
 Todd Allen Wells '81
 John Wilson '02 1st
 Donald C. Wood '57 1st

Delta Theta - Arkansas State

Living Alumni: 1,656
 Total Donors: 97
 Percent who Donated: 5.86%
 Total Raised from this Chapter: \$28,598.00

Vernon Michael Bacot '80 1st
 George E. Barker '53 GG C4
 Gary J. Barrett '92 C5
 Virgil A. Bartels III '88
 Ray M. Blaney '69 1st
 Timothy L. Brannon '03
 Timothy O. Brown '73 GG SMC
 Phillip Allen Butterfield '11 C2
 Michael Kevin Carpenter '91 C5
 Grover Matthew Carrier '78
 Charles L. Carroll '62 1st
 Brad Alan Clark '84
 Scott Clayton '02
 Ira M. Click '58 SD C2
 Benjamin Myles Copenhaver '15 C3
 Harold E. Crye '05 SK C3
 Stephen F. Dozier '75 1st
 Douglas Ritchie Duckert '05 GG PC C13
 Brian Ray Dunston '86 C4
 Robert J. Dupras '74
 Edward R. Earwood Jr. '76 SD
 James F. Edens '70 LV C7
 D. Alexander Farmer Jr. '84 LV
 Martin Lynn Ferguson '86 C2
 Robert M. Fett '69 1st
 Terry L. Finn '74 GG PC C11
 Tim Wayne Fires '87 1st
 Patrick H. Flanagan '67 SD
 Verrel K. Foltz '49
 Paul W. Frets '54
 Price Cravens Gardner '82
 David R. Grandgeorge '71
 Collin Grissom '14 1st
 Calvin F. Harrell III '98 SMC
 Jack Neely Harrington '80
 Michael Dennis Harrington '76 C7
 Barry L. Harris II '74
 Robert G. Harris '72 GG \$18.68 C5
 Russell Matthew Harris '90
 Patrick F. Haynes '81 JF SMC PC OT C25
 James Timothy Higgins '77 SD
 T. Nathaniel Hills '15 SMC
 David Keith Holmes '79 1st
 Marion M. Holt '74
 Kevin Eugene Hopkins '85
 James C. Houser '07 SMC
 Stephen Wayne Hubbard '82 1st
 Scott Thomas Hunter '90 C2
 Stephen G. Jackson '74 1st
 J. James Jenkins III '75 C2
 Larry R. Jennings '71
 Thomas J. Kennett '81
 Paul Alfred Kerst '83 SD
 Charles E. Kruse '65 SD SMC
 Buck Cantrell Layne Jr. '77
 Ronald J. Looney '59 1st
 Charles A. Martin '74 SD
 John H. McClung '64 SD SMC
 Stephen Mark McDonald '80
 Kevin R. McHaffey '90 SD C2
 Patrick Hal McHaney '86 1st
 Mark Edwards McMinn '82 1st
 Lance Randell Miller '79 SD

James H. Ming '76 1st
 Brandon W. Mitchell '95 GG SMC C4
 Jerry D. Mooney '72 LV
 L. Brian Mullen '65 SMC 1st
 Michael W. Nunnally '07 C7
 Patrick Thomas Parrott '76
 Trent Edward Parten '91
 Gregory Mark Pender '82
 W. David Powell '72 1st
 S. Chadwick Puryear '93 GG SMC PC C7
 Frank E. Raines '69 LV \$18.68 C10
 Donald W. Reaves '61 SMC
 Daniel Rockwell Rodgers '03
 J. Ryan Rodgers '98
 Kevin R. Rorick '71 1st
 Barry Wendell Sims '82
 Gerald P. Smith '59
 Jeffrey Lee Spears '90 1st
 Clay Reed Spencer '92 C7
 Thomas L. Spencer '65
 V. Gregory Starnes '78 C7
 Rex D. Stevens '63
 J. Cole Stevenson '07 C2
 James Ellis Stidman '84
 Joe T. Strickland '75
 Randy Joe Tankersley '76
 Alan Russell Tweddell '80
 Lance C. Varney '92 1st
 Frank David Walden '78 1st
 James P. Webb '74 1st
 David C. Wells '99 1st
 Floyd Steven White '80
 Jon Stephen Wilbanks '81 C2
 Dennis J. Zolper '66 SD

Delta Iota - Marshall

Living Alumni: 1,200
 Total Donors: 23
 Percent who Donated: 1.92%
 Total Raised from this Chapter: \$1,251.26

George T. Arnold Jr. '60 1st
 Charles W. Burdette '70 1st
 Michael M. Chambers '62 1st
 Andrew Cospoer '14 SMC 1st
 William Crouse '16 1st
 Keith Davis '98 SMC
 Ernie H. Ern '60 GG C22
 James L. Farley '62 SMC
 John E. Galloway '52
 Robert T. Gardner '56 1st
 Shane N. Giordano '08 1st
 Ernest M. Hopper '65
 Chase H. Lafferty '11 SMC
 Steve R. Marich '70 1st
 Peter Polo Jr. '75 SD C12
 Robert L. Pruett '62 SD
 Connor Redman '12
 William F. Richmond Jr. '66 LV C2
 Nicholas Ridgely '05 1st
 Jan B. Rife '59 SD C13
 Joseph Patrick Roop '93 1st
 Jimmy V. Stewart '88
 Bill R. Wortham II '59 C26

PI KAPPA ALPHA FOUNDATION HONOR ROLL OF DONORS

Delta Kappa - San Diego State

Living Alumni: 1,027
Total Donors: 33
Percent who Donated: 3.21%
Total Raised from this Chapter:
\$5,276.09

George O. Baker '51 SK SMC
Eric D. Beagle '16 SD PC C5
Robert F. Bourne '49
Joseph Andrew Brown '82
Zachary F. Brown '16 SMC C3
Douglas V. Brunson '53 SMC
Brad K. Buckner '69 SMC 1st
Peter H. Burgert '62 1st
Thomas Martin Caldwell '78 SD C2
Scott G. Carter '83 C3
Ernest I. Chacon III '86 SMC
James Cleveland Crittenden '83 C2
James I. Damko '70
Brandon Dove '16 1st
Kirk S. Fjeldheim '86 1st
Jeffrey Paul Gattas '83 C2
Daniel Ibarra '16 1st
Francis M. Linderman Jr. '54 SK OT
Lawrence W. Lundy '53 1st
Marc McBroom '16 1st
Charles G. Montgomery '57 1st
William A. Pirie '53 C5
Jonathan Pou '16 1st
Scott Reilly '86 SD
Scott Welton Rhodes '83 C2
William Rodgers '16 1st
Ernesto M. Sanchez '83 C2
Brad H. Shuman '76 SD SMC C4
Michael John Sigler '80 SK C2
Charles Barry Silveus '70 1st
Gary A. Todd '60 1st
Manuel Ventura '58 SD
Donald H. Warfield '56 1st

Delta Lambda - Florida State

Living Alumni: 2,481
Total Donors: 63
Percent who Donated: 2.54%
Total Raised from this Chapter:
\$6,295.74

Stephen P. Anderson '75 1st
Hunter R. Anger '15 1st
Christian Anthony Aunspaugh '13 1st
Brett Badessa '07 1st
Joshua H. Baggs '01
Charles R. Barnes II '65 SK OT
Richard A. Boyd '69
Christopher R. Braman '06
Brett Briggs '04 1st
Kenneth A. Bryant III '86 GG PC C10
Peter W. Burnett '68 1st
L. Derek Byrd '86 1st
Sean F. Carbonell '86 1st
Eric D. Carr '01 SK SMC PC C12
Donald L. Chamberlin '56 SMC
Dylon Patrick Collins '14 1st
Frank L. Cooke Jr. '65 1st
G. Grant Culverhouse '62 C3
Andrew Scott Davis '86 1st
Lewis De Laura '64 SD C3
Neel R. Dekle '72 1st
David Demarest IV '84 1st
Brian James Ditthardt '78 1st
Scott Edward Dixon '88 1st

Thomas Emile Dodamead IV '12 1st
Robert L. Ferdinand '62 SD C5
Thomas P. Foss '66 1st
John M. Geary '06 1st
Pete P. Gilbert '59 SMC
Michael Joseph Ging '84 1st
Walt A. Grage '51 SD
William E. Gregory '77 SD
John Robert Haynie Jr. '84 1st
Dylan J. Jones '15 1st
Robert Z. Kaufman '09 1st
Robert T. Labruto '54
Stephen H. Laird '73 SD C3
Charles G. L'Homme '01 SK
James E. Martin '67 LV C17
Michael Millar Martin '79 1st
Kendrick D. McNulty '63 1st
Stephen McPherson '12 1st
Robert H. Mills '60 LV
Carmine J. Monteleone '55
Theodore M. Moses '77 1st
Eliakim Nortelus '01
Marco B. Novak '01
Ivan Jose Parron '87 1st
Wilshem Pennick '16 1st
Jim C. Poe '66
Donald A. Pumphrey Jr. '09 1st
Donald Ray Roberson '76 1st
Jeffrey L. Rozhon '64 1st
Tracy William Schulis '76
William L. Sessions '13 1st
Benjamin C. Sharp Jr. '60
Michael E. Tighe '81 1st
Mike L. Wagner '68 C3
Alan T. Walsh '01 1st
John J. Walsh '62 1st
Robert L. Ward '67 LV C3
Kevin T. Wheeler '09 1st
William B. Young '75 1st

Delta Mu - Southern Mississippi

φφκa Club

Living Alumni: 1,047
Total Donors: 26
Percent who Donated: 2.48%
Total Raised from this Chapter:
\$4,896.79

James V. Baker Jr. '11 SD
Charles W. Baxter '65 1st
Zachary D. Broom '19 SMC C2
Mark G. Coppejans '69 1st
Robert L. Cumber '75 1st
J. Ronald Davis '68 1st
Shane Ashton Davis '97 1st
Thomas W. Dudley '61 SD \$18.68 C2
Dale A. Gollott '97 SMC 1st
Thomas E. Hall '73
Steve C. Hoelscher '68 SD C6
Zach Knight '12 1st
William J. Kortman '63
Michael Dwyann Lockwood '82
James K. McCaslin Jr. '63
Robert H. McCormick Jr. '66 SD C6
William A. McGinnis Jr. '70
J. Scott Middleton Jr. '67 1st
John B. Morrow '67 SD
Truong Steven Nguyen '14
Jerome V. Reel Jr. '57 SK SMC PC OT C3
Robert Edward Ross Jr. '82
Joshua W. Schutts '00 LV SMC PC C3

William A. F. Stainken '67
Eugene Alexis Starks '80 SD \$18.68 C8
Lon A. Williams '79 1st

Delta Nu - Wayne State

Living Alumni: 1,220
Total Donors: 38
Percent who Donated: 3.11%
Total Raised from this Chapter:
\$8,661.09

James C. Addy '65 GG C32
Michael D. Andrzejewski '02
Jeffery S. Aughton '89 SK PC C3
Cliff O. Bath Jr. '50 SD
Adam Burdo '12
John Alva Clark '55 SD SMC
Allen M. Craig '73 SD C2
Edward Martin Depaz '84 LV
Henry William Drettmann '20 1st
Mark C. Dziatczak '91 JF SMC PC OT C20
Rafael G. Enriquez III '03
Charles C. Evatt '90
Michael A. Finck '80
Timothy F. Frendo '96 C3
Steven J. Gold '74
James R. Grenwick '67 1st
Joseph A. Henderson '89 C3
Jeffery Janisse '00
Stephen J. Kinzey '85
Willard J. Kohler '70
John E. Kotwick '65 SD SMC
Christopher Marin '71 SD C13
Ernest Morris '09 1st
James D. Mulla '61 C2
John Mullane '82 1st
Brandon M. Nowak '94 SMC
Carl M. Pesta '56
Dwight C. Rinke '65 SMC
George W. Rogers '61 SMC
Ali Toufic Sareini '98
Osiris Smith '14 1st
Christopher S. Snyder '86 SD SMC
Brennen John Steinbauer '18 1st
Matthew C. Stusick '94 1st
Albert F. VanDenBergh Jr. '65 C14
Daniel W. White '66 C5
Dexter Wilson '15
Derrick L. Wonsowski '02 GG PC C7

Ronald Naraval Jose '93 1st
Tristan Kollar '16 C4
Jeffrey L. Krodel '73
Colin Lang '17 C4
Stuart Jeffrey Latta '81 1st
Robert J. Le Febvre '82
Joseph Reinhold Lehrer '81 1st
John L. Lisher '71 RS PC OT C26
John T. Luros Jr. '68
Scott D. MacDonald '66
Stephen J. Mahoney '68 SD \$18.68 C3
Jeffrey C. Marshall '66
John R. Mohr '65 LV C3
Brendan Todd Norman '91
George Joseph Papanikolaou '13
Gerry L. Patterson '67
Edward A. Pease '71 1868 SMC PC OT C32
Jason C. Pelton '07 1st
Bill D. Phan '12 SMC
Spencer Purford '17 C3
Dan R. Queener '68
Richard Gilbert Reiners '65 C2
John P. Ribar II '71 GG C13
David J. Scruby '71 SD
Johnathan Shanahan '74
Dylan Michael Sheets '15
Stephen J. Sternberger '68
Edwin B. Sterner '71 JF C7
Tyler Scott Susong '15
Saadhan Thatakula '18 C2
Mark H. Veach '81 SD
Greg W. Weinheimer '72 LV C10
C. Harrison Zoercher '69

Delta Omicron - Drake

Living Alumni: 887
Total Donors: 13
Percent who Donated: 1.47%
Total Raised from this Chapter:
\$655.00

Brad Scott Berke '88 1st
Troy Butler '11 SMC 1st
William Henry Garrels Jr. '78 1st
John E. Hirth '73 GG
David F. McLaughlin '67 1st
Daniel Ryan Needham '80 C4
Corwin A. Pierson '56 1st
Lawrence N. Puzniak '95 1st
Ronald E. Roark '70 1868 OT
Evan Sersland '04 1st
Daryl L. Thomason '50
Stanley F. Uchman '63
Dick Ward '76 1st

Delta Pi - San Jose State

Living Alumni: 1,014
Total Donors: 25
Percent who Donated: 2.47%
Total Raised from this Chapter:
\$2,750.68

Donald Franklin Adams '62 LV
Carl F. Bauer '58 LV C2
Neal Vincent Blasco '02
Dennis M. Brent '67 SD
Kyle Campbell '08
Joseph William Castello '85 1st
Mark Julio Castillo '89 1st
Albert G. Conover '64 GG
Ellison J. DeCastro '07 1st
Stephen Glen Errico '77

PI KAPPA ALPHA FOUNDATION HONOR ROLL OF DONORS

Clinton Gerald Gerlach II '77
 George Groza '02 1st
 Daniel M. Hanasaki '73
 Herbert G. Johnson '50 1st
 Paul Ligda '54 LV
 Randall K. Long '84
 William P. Mahan '68
 Thomas S. Mestaz '80 1st
 Gary M. Pavusko '68
 Matthew S. Sampson '09 GG SMC PC C8
 Jerry L. Staton '67 SD \$18.68 C4
 John M. VanMetre '02 SMC
 Charles H. Watson '04 1st
 Alexander B. Winslow '83
 Martin J. Zanoni '03 1st

Delta Rho - Linfield

φφκa Club

Living Alumni: 866
 Total Donors: 28
 Percent who Donated: 3.23%
 Total Raised from this Chapter:
 \$5,003.84

Gary L. Babcock '63 1st
 John E. Buchner '62
 Robert L. Crump '72 1st
 Donald Darst '82 1st
 Bart Disher '01 1st
 Drew Doxsie '13 1st
 Edwin E. Edinger II '73 SD
 Mark H. Erickson '71 1st
 Joe Fisher '01 SMC 1st
 James T. Franklin '71 SD
 Chet L. Hasselbrink '64 C6
 Philip A. Hiles '61
 Gary D. Hill '71 1st
 Gregory R. Jenney '73
 Raymond K. Ledbetter '62 SMC 1st
 Thomas M. Messecar '61 SMC
 Michael K. Mitchell '72 1st
 Eric A. Neste '71 GG
 John R. Nosler '96 SMC 1st
 Thomas Ward Preble '87 1st
 C. Dixon Rauch III '71
 Thomas E. Robinson '67
 Troy Edward Solomon '89 1st
 Brian A. Toole '74 SD C2
 Daniel A. Waritz '71 1st
 Richard R. Weber '72 1st
 Joseph T. Welsh '93 SD SMC
 Jon Williams '14 1st

Delta Sigma - Bradley

Living Alumni: 981
 Total Donors: 43
 Percent who Donated: 4.38%
 Total Raised from this Chapter:
 \$7,857.69

Thomas C. Albrecht '58 SMC
 Jeffrey Annis '72 C2
 Jim M. Benko '94 1st
 Brock Berenato '10 SD
 Brian Robert Bernard '82 SD SMC C4
 Scott Bluemlein '07 1st
 Reuben A. Brown '53
 Gregory L. Christ '73 1st
 Richard P. Collins '68 SD C18
 Lawrence J. Cullen '67 GG C18
 Charles A. Erickson '74 SMC 1st
 Michael Thomas Falcone '90 1st

George F. Gee '51 GG
 John Daniel Gusella '86 SMC 1st
 Mitchell Lee Hulet '79 LV SMC C2
 Gordon S. Johnson '64 1st
 Harry J. Kaiko '57 LV SMC PC
 Jonathan A. Karr '78 C5
 Rodney J. Kath '87 1st
 Dan Koniecko '94 SK PC
 Matthew Lewandowski '14 1st
 James S. Long Jr. '72 SK SMC
 Henry George Lopez '87 1st
 John A. Lyrila '62 SD C14
 Jason Sean McLaughlin '92 1st
 Alan R. Meyer '68 C2
 Leonard C. Milchuk Jr. '63 SMC 1st
 Morgan F. Mooberry '05 1st
 Glenn Eric Olsen '82 1st
 Donald F. Potempa '70
 James M. Riley '70 SMC 1st
 Eric Singer '93 SMC
 Richard Robert Snyder '84 SMC 1st
 Robert D. Stuhlmuller '64
 Brad Scott Telander '76
 Mark Joseph Thibodeau '84 SMC
 Ross E. Timmons '72
 Gregory G. Tonnesen '82
 Dainius K. Valiukenas '67 GG PC C36
 Ivan John Waters '12 1st
 William J. Wilkinson '59 SD C19
 Lawrence P. Wooding '66 C4
 Michael J. Zuvanich '86 LV PC C4

Delta Tau - Arizona State

Living Alumni: 1,398
 Total Donors: 41
 Percent who Donated: 2.93%
 Total Raised from this Chapter:
 \$7,251.39

Gregory Stephen Anderson '76
 Benjamin D. Arden '99 C6
 John B. Barnes '87
 Joseph B. Barnes '87
 James Beardsley '14 1st
 Austin R. Bloom '14 SD PC
 Michael F. Brown '70 1st
 Timothy Byk '82
 Thomas G. Campbell '72
 Angelo J. Casino '73 SD
 Mark E. Chailie '70 1st
 Charles Stanley Dugnonne '76
 John C. Ehrke '60
 Jeffrey Charles Elsasser '91
 Robert G. Eskridge '64
 Robert L. Francis '67 LV OT
 S. Christopher Gale '76 LV PC C2
 Jerry N. Gant '61
 John C. Gort '68 1st
 Phillip D. Hineman Sr. '60
 Howard L. Hoch '63 LV C7
 James Kimball Jimerson '80 1st
 Marcus C. Johnson '14 SD SMC PC C3
 William D. Kingston '68
 Matthew Walker Klumpp '93 1st
 Ed LeFevour '87 SD
 Alan L. Linsberg '72
 Dave Clary Lusby '77 1st
 Garland D. Parker '68 1st
 Scott H. Rifkin '72
 Luis Saboria '15 SMC 1st
 Kirk E. Shaw '80 1st
 Joe P. Sparks '62 1st

Kevin Michael Stallmo '76
 Phillip Lane Taiclet '98 1st
 Eric A. Taylor '91 GG SMC PC C4
 John Walter Thorn '81 SD C4
 Thomas A. Uebler '99 GG SMC PC C13
 Paul L. Wallace '63 LV SMC C2
 Ronald G. Wasem '60 SD C26
 Dylan Williams '14 1st

Delta Upsilon - Stetson

Living Alumni: 687
 Total Donors: 28
 Percent who Donated: 4.08%
 Total Raised from this Chapter:
 \$3,411.06

Pace M. Alford '10 1st
 Antonio Arroyo '14 1st
 Steven Asplundh '82 SD C4
 Greg D. Bailey '80
 Donald Wayne Blum '77 SD SMC C2
 Thomas B. Freeman '65
 Michael Allan Garguilo '86 1st
 Peter William Gibbons '72
 Theodore K. Hastings III '56
 J. Scott Johnson '70
 William L. Kahle '61
 Christopher G. King '10 C3
 Stephen J. Lafreniere '70 1st
 Douglas F. McKittrick '63 1st
 Robert C. Mugavero '85 1st
 James H. Nance '51 SMC
 Samuel L. Perry Jr. '67 C4
 Martin Anthony Redovan '78 SD C3
 Steven E. Rumbles '76
 Charles Sadler '82
 Edwin P.B. Sanders '63
 Terry A. Sanders '74 SD
 Lynn Smith '14
 Anthony G. St. Angelo '16 1st
 Douglas Stout Thornton '86
 Randall Scott Walton '85 SD PC
 Peter S. Whitney Jr. '87 PC C2
 Lawrence A. Winse '67 C3

Delta Phi - Colorado-Mines

Living Alumni: 76
 Total Donors: 3
 Percent who Donated: 3.95%

Roger L. Abel '62
 Robert P. Barnes '55 1st
 Dale T. Kirlin '61 SK SMC

Delta Chi - Nebraska-Omaha

φφκa Club

Living Alumni: 1,356
 Total Donors: 54
 Percent who Donated: 3.98%
 Total Raised from this Chapter:
 \$9,762.82

Richard J. Armstrong '69 1st
 Robert W. Autenrieth '60 1st
 Donald W. Blocker '52 1st
 E. Clark Bowerman '59 1st
 Melvin S. Decker '52 SD C6
 John P. Donelan '57 1st
 Schuyler P. Dougherty '10 SMC \$18.68 C6
 Vincent R. G. Drieling '01 LV SMC PC C3
 Steven P. Duffield '69 SD
 Daniel L. Ellingson '04

James R. Erixon '52
 Robert D. Fead '56 SD SMC
 Randall C. Fredericks Jr. '97
 Jay C. Grabow '64
 Neil Thomas Greenberg '76
 Robert W. Hall '74 SK PC C19
 Patrick W. Halloran III '62 JF SMC PC OT
 Christopher Lee Hamann '99
 William A. Harrahill '91 JF SMC PC OT C24
 Steven R. Heck '69
 Thomas A. Helligso '66 SD
 Matthew W. Johnson '16 SMC C4
 Ralph H. Keill Jr. '57 GG \$18.68 C4
 James B. Kresnik '01 SD C13
 James D. Kresnik '00 SK OT
 Norman D. Larson '52
 Roger P. Lempke '02
 Ryan Liberty '14
 Brenton Mac '14 18.68 C2
 Steven Robert Massara '03
 Robert L. Matthews '56 SMC
 David Roland Nability '77 1st
 Jeremy R. Olson '08 1st
 Alan Pacholski '08 18.68 C4
 Cody Alexander Padilla '16
 Kyle N. Pane '14 PC C6
 Lynn N. Petersen '65 C2
 Blake Plath '07
 R. John Povilaitis '63
 Mitchell Prante '14
 Justin L. Ptacnik '03 GG SMC PC C16
 Sam Reinhardt '14
 Cole E. Richter '14 SMC \$18.68 C6
 Rodney L. Roenfeldt '64 GG C23
 Thomas A. Romberg '52
 Gary A. Sallquist '57 JF SMC OT C11
 Jaey L. Sedlacek '65 SD SMC
 Chris A. Sheldon '74 1st
 Roman Jerome Siciunas '83 SMC 1st
 Jack H. Sinclair '60 1st
 Rodney S. Smith '55 LV C6
 Charles W. Stecker Jr. '66
 R. Fred Stoneburner '60
 Tesenan Wooden '14

Delta Psi - Maryland

Living Alumni: 1,241
 Total Donors: 33
 Percent who Donated: 2.66%
 Total Raised from this Chapter:
 \$5,551.75

Garrett M. Armentrout '17 1st
 Robert J. Banks '63
 Donald John Bernhardt '86 1st
 David S. Bliden '68 C5
 F. David Bolton '66 1st
 Brian A. Boxler '07 1st
 Raymond C. Buchman Jr. '68 1st
 Michael A. Cauley '85
 Charles R. Clark '66 SK PC C23
 Phillip C. Cooke '68 GG C7
 Ronald F. Culp '68 LV SMC C2
 Brian L. Dacy '88 1st
 Joseph E. Depaul '88 1st
 William Mark Hartman '77 1st
 Raymond R. Heer III '69 SD C2
 Millard B. Holmes '68 C2
 Robert W. Ibach Jr. '69
 David Allan Kitchen '91 1st
 J. Christopher Lehner Jr. '68 SD C3
 Ricky Levine '88

PI KAPPA ALPHA FOUNDATION HONOR ROLL OF DONORS

William R. McClellan '67
 Joel L. Perrell Jr. '92 1st
 Brian Rechtman '03 1st
 Domenic B. Rignanese '68 C6
 Steven Paul Romo '86
 Kelvin Ruffin '87 1st
 Joseph F. Snee Jr. '78 C2
 James M. Sullivan '79 C2
 John Swanton '17 1st
 Bruce A. Wallick '68 SD C5
 L. Paul Ward '67
 Cameron Widdoss '17 1st
 Sidney T. Yee '70

Delta Omega - High Point

Living Alumni: 741
 Total Donors: 17
 Percent who Donated: 2.29%
 Total Raised from this Chapter:
 \$1,025.00

John D. Barr '58 1st
 Tjark Albert Bateman '87 SD
 Vincent E. Corts '03 1st
 Dwain D. Dawson '99 1st
 Gary R. Ern '60 SD
 Frank A. Finley Jr. '54 LV C7
 Frank K. Littrell Jr. '54 SD
 E. L. Mackintosh '58 LV C20
 William G. McDermott Jr. '65 1st
 Roy McDonald '67 1st
 William P. Pappas Jr. '70
 Sean Douglas Powers '91 1st
 Calvin G. Shuskey '84
 Gerald A. Sutton '72
 Patrick Charles Warren '01 SMC 1st
 John R. Williams '66
 T. Jack Zimmerman Jr. '58 SD C13

Epsilon Alpha - Trinity College

Living Alumni: 714
 Total Donors: 27
 Percent who Donated: 3.78%
 Total Raised from this Chapter:
 \$2,941.67

Kenneth P. Antonelli-Friedman '04 1st
 David L. Arp '59
 Michael J. Barry '73 LV C13
 Eamon P. Bousa '12 SMC C6
 Kevin Joseph Burke '91 1st
 Kevin James Childress '78 1st
 James M. G. Cropsey '77 C3
 Kenneth Charles Crowe II '77 C2
 Richard A. Druckman '58 SD C2
 F. Bruce Foxley '69 1st
 Jan C. Gimar '70 C15
 Michael Grossman '62 LV C11
 Remi Guelton '18 1st
 Gordon Hyduke '17 1st
 Milton Israel '56 SMC 1st
 Charles Kurz II '65 LV C2
 Malcolm Fraser MacLean IV '90 1st
 George A. Munkwitz Jr. '68
 Kumud Nepal '08 1st
 Russell Charles Pavlicek '79 1st
 William H. Pfeffer '57 C7
 Jerry S. Rowe '69 1st
 Fred E. Schaltegger '61
 Marc L. Sherman '72 C3
 Alan J. Southard '68 1st
 Reed H. Whitman '99 GG

William B. Zachry III '69 1st

Epsilon Beta - Valparaiso

Living Alumni: 1,026
 Total Donors: 27
 Percent who Donated: 2.63%
 Total Raised from this Chapter:
 \$1,599.00

Mark F. Albertin '56 SD C7
 David Howard Biggs '76 1st
 Roger A. Bloom '70 1st
 Thomas C. Breitzke '68 1st
 James L. Carey '57 1st
 Thomas J. Cover '70
 Richard C. Diersen '58
 Larry A. Eberhardt '56 C2
 Adam C. Ferrandino '87 1st
 Gibber S. Gibson '65 SMC 1st
 Joel David Groenewold '88 1st
 Harlan E. Kalthoff '56
 Richard F. Kich '53
 Al G. Leupold '68 SD C6
 Larry O. Mathews '69 1st
 Hugh M. McAlear '61 SMC
 Howard Thomas McClure '83 1st
 Jim J. Miller '60
 Wendell E. Miller '55 1st
 Robert E. Muir '53 LV C20
 Douglas Carl Obert '83 1st
 Warren R. Peterson '66
 James W. Richardson '65
 Robert F. Simonson '72
 Gordon L. Westergren '53
 Wayne W. Wodrich '59
 John H. Zachau Jr. '70 1st

Epsilon Gamma - Texas Tech

Living Alumni: 2,029
 Total Donors: 45
 Percent who Donated: 2.22%
 Total Raised from this Chapter:
 \$7,073.92

Gregory Trent Adcock '83 SMC 1st
 Gabe D. Bryan '03 SD \$18.68 C5
 Robert Ladd Byars '80
 John Scott Campbell '74 JF PC
 Phillip J. Carter '72 C2
 Dinesh Prem Chandiramani '88
 Luke P. Cotton '12 LV PC C5
 Justin Keith Daniel '01 1st
 Mark D. Erwin '98 C2
 Michael Shaun Gallagher '86 1st
 Harry W. Gould '85 1st
 Tim Richard Green III '87 1st
 Daniel L. Lee Hamil '81 SD C8
 R. Rodney Hays '68 LV PC C2
 J. David Henderson '58 C2
 Richard L. Howard '59 SMC 1st
 Brian M. Johnson '98
 Sam Johnson '98 1st
 Robert M. Jones '97 C3
 Larry Michael Koonce '87
 Michael E. Ledgerwood '03 1st
 Matthew Walter Lohoefer '79
 Jacob Joel Love '14
 Michael Patrick Lynch '80
 Mark Edward McClure '80 1st
 Glenn Charles Mowery '78
 Shane Gregory Mullinix '94 1st
 Jarry Nevins '73 1st

Christopher Aaron Ordonez '01 1st
 Abel P. Ortiz II '91 1st
 Bradley Keith Phillips '77 SK
 Matthew Paul Plemons '05 1st
 S. Clay Powell '83
 William Madison Rigby '93 1st
 Randall W. Robertson '93 1st
 Taylor Shackelford '13 1st
 Dirk T. Struve '99
 Jerry L. Stuart '56 1st
 Mark A. Swanson '82 GG SMC PC OT C5
 Raymond C. Taylor Jr. '65
 Allan J. Tomlinson Jr. '53 SMC 1st
 Jay S. Turner '72 SD
 Thomas J. Turner '97 SMC
 William Charles Wrenn '76 1st
 Alexander C. Yokubaitis '66 1st

Epsilon Delta - North Texas

Living Alumni: 832
 Total Donors: 26
 Percent who Donated: 3.13%
 Total Raised from this Chapter:
 \$238,694.55

Alfredo Avila '08
 Branch Johnson Brinson '91 1st
 James D. Brockman '63 1st
 Jeff Carrington '90 SD SMC
 Christopher P. Chaillot '13 SMC 1st
 Donald R. Cooper '65 LV
 Jared Dale Darter '08 SD
 Steven Edward Eberhart '80 SMC
 Robert Andrew Edwards '08 SMC
 Terry A. Faris '68
 Matthew L. Florez '10 1st
 Gene A. Gohlke '56 1st
 Grant Hale '13 SD \$18.68 C5
 Craig W. Hamilton '82 1st
 Dustin M. Joost '08 SMC
 Kenneth Lee McClintock '82 SD PC
 David Elgin Meadors '89 1st
 Justin Scott Meeds '12 1st
 Brennan S. Moon '08
 Ryan D. Nguyen '08 LV PC C5
 Kyle J. Pearson '17 SMC PC 1st
 G. Brint Ryan '83 RS OT
 D. Justin Shumate '93 LV C15
 Damian E. Torres '08 SD SMC C6
 Tommy L. Uselton '59 1st
 Jarrett M. Way '13 LV SMC PC C5

Epsilon Epsilon - Toledo

φφκa Club

Living Alumni: 1,090
 Total Donors: 51
 Percent who Donated: 4.68%
 Total Raised from this Chapter:
 \$37,436.31

Chris William Adams '93 1st
 Emilio Alvarado '12
 David L. Balsmeyer '64 1st
 Michael J. Beattie '82
 Gregory E. Bowlus '76 GG
 Terry L. Bryant '86 SD C2
 Adam Deel '11
 Todd Lee Deindoerfer '84 1st
 Matthew Dennis Donlin '07 SMC
 Thomas A. Dunifon '68 GG SMC C23
 Dave M. Eck '88 LV C21
 Jeffery T. Farris '12 LV SMC PC C9

Andrew Fell '06
 Paul Alan Fiser '79 1st
 Bryson Fisher '09
 Kollin H. Fitzpatrick '11
 Timothy A. Guzman '80 1st
 Mark Avery Hamilton '82
 Jacob Ryan Held '10
 Ralph C. Heuerman '55 C3
 Kevin T. Hoffman '02 1st
 Eric J. Hren '04 SK SMC PC C13
 Ross Edward Kammerer '16
 Dennis E. Kauser '61 SMC 1st
 Anthony G. Kehle III '57 LV OT
 Donald H. Klotz Jr. '55 GG C14
 Brian P. Koevenig '75 GG SMC \$18.68 C23
 Michael Paul Koneval '88 1st
 Daniel J. Kramer '07 SMC
 Brian Oliver Kraus '86
 Allan G. Kuntz '63
 Jared R. Mayo '12 LV PC C8
 Jerrod Lee Miller '04
 Richard C. Morton '81 1st
 Thomas R. Muenger '66 GG C2
 James W. Oien '55 SD C28
 Reyes Sanson Reyes '80 1st
 Kevin Dru Richards '80 SD
 Mason Satterfield '17 C3
 Richard Keith Spehar '83
 Robert M. Steindl '92 1st
 Lawrence E. Stone '82
 Charles J. Sullivan '55 SK SMC
 Joseph Robert Szymanowski '89 GG
 PC C3
 Terrence R. Thomas '80
 Gregory Joseph Vontroba '92 1st
 Paul J. Wannemacher '80 JF SMC PC
 Alex L. Westmeyer '07
 John B. White Jr. '63 SD C7
 Mitchell Wiese '13 SMC
 Timothy V. Yackee '86 1st

Epsilon Zeta - East Tennessee State

Living Alumni: 1,002
 Total Donors: 18
 Percent who Donated: 1.80%
 Total Raised from this Chapter:
 \$1,368.40

Stephen Wayne Bradley '78
 Jesse J. Campbell '01
 David Guzman Carreno '13 1st
 Michael C. Coches '00 1st
 Peter S. Copenhagen '67 1st
 Kevin Michael Drescher '90 1st
 Scott W. Elkins '60 SD \$18.68 C4
 W. Blair Harrison Jr. '61
 Benjamin McKee '97 1st
 Daniel W. Mitchell Jr. '60
 Randolph E. Newton '70 1st
 Dexter Phillips '76 1st
 Robert G. Shaver '63
 Harry W. Steele '58 SMC
 Russel B. Tinsley '03 1st
 Stanley P. Williams '68 JF OT C6
 David M. Wilson '70 1st
 Justin Travis Wright '93 1st

PI KAPPA ALPHA FOUNDATION HONOR ROLL OF DONORS

Epsilon Eta - Houston

Living Alumni: 893
Total Donors: 19
Percent who Donated: 2.13%
Total Raised from this Chapter:
\$1,616.13

Lindsay L. Bowen '67
Louis David Carpenter '84 C2
Charles E. Cheatham '66
J. Tommy Clack '66 1st
John R. Coulter '70
Kevin T. Countie '78 1st
Jerod Lowell Dame '93 1st
Harry D. Fitze Jr. '56
John T. Hardy '89 SD SMC \$18.68 C3
Kenneth J. Iconos '06 1st
William Lewis Jordan '83 1st
W. Paul Krippner '57 1st
Michael H. Lewis '89 1st
Aaron L. Martin '03 1st
William P. Mould Jr. '87
Steve J. Radcliffe '66
Kurt R. Schoeffler '03 LV SMC C8
Nicholas Stewart '06 SMC 1st
Charlie Yang '07 1st

Epsilon Theta - Colorado State

Living Alumni: 1,103
Total Donors: 28
Percent who Donated: 2.54%
Total Raised from this Chapter:
\$2,112.00

Frank W. Badey '57
Donald E. Bennett '62 1st
Andrew J. Berry '86 1st
Chris A. Boudreau '14 1st
William Duane Clementi '88 SMC 1st
Robert Raymond Coon Jr. '83 SMC
Daniel W. Corah '83 JF SMC PC OT C9
George D. Dixon '57
Nicholas E. Donaldson '02 1st
Thomas J. Doyle Jr. '91 SD C2
David James Ferris '90 1st
Nicholas W. Haws '96 1st
Mason W. Howard '96
Brian Hunt '03 1st
Michael David Kathman '84
Ronald S. Kelley '62 1st
Ryan L. Kleve '93 1st
Braden Marker '02
James Halstead Millar '85 1st
David L. Miller '95 1st
Dennis E. Newberry '70 1st
Hans W. Osterhoudt '56 LV SMC C4
Vernon L. Penton '61
Wade Lee Renquist '87 1st
Cade Schacher '09 SMC 1st
Errol D. Snyder '61 C2
James Ronald Vogt '86
Bruce W. Wilson '68 SMC

Epsilon Iota -

Southeast Missouri State

Living Alumni: 1,417
Total Donors: 67
Percent who Donated: 4.73%
Total Raised from this Chapter:
\$51,093.63

Terry R. Adams '74 1st

Shaun E. Alsdorf '94 1st
Christopher F. Bahn '75
David Hall Bailey Jr. '83
Stephen C. Baker '70 SD
Blake L. Barth '96 1st
John E. Bishop '82 SD
Justin A. Buck '96 JF SMC PC C21
Jonathan Christopher Carns '00
G. Robert Casey '66 LV SMC
Lawrence C. Charpiot '58 1st
Kenneth E. Clark '69 SD SMC
Max B. Clodfelter '60 1st
Robert H. Cole Jr. '71 LV
R. Justin Cook '96 1st
Robert Harold Coomer '81 1st
Doyle Kyle Cronan '92 1st
Jason Andrew Crowe '92 SMC 1st
Jeffrey Thomas Danner '90
Richard P. Dean '65 GG
Christopher J. Decker '15 C2
Larry W. Eby '88 FS SMC PC OT C12
John P. Frisella '88 SD
James M. Gleason '83 SK SMC C10
Jerry R. Goldman '92 1st
T. Ronald Hahs '62
Andrew J. Hardesty '98 SK SMC PC C2
Kristofer R. Harlow '13 SMC
Steven Dennis Harsy '91 SMC 1st
Charles J. Herbst III '81
Michael R. Herschbach '88
Scott C. Humphrey '08
G. Steve Jones '75
Ronald W. Jones '62 SMC
Austin Keathley '13 1st
Nick Kondis '88 1st
Robert W. Kumming Jr. '64 GG PC C9
Rickie Lee McLain '80
Matthew John Moorman '08 SMC PC C2
Steven C. Parker '00
James Curtis Poore '16 1st
Jacob Posey '10
Robert P. Pritchard '71
Matthew J. Ramshaw '05
John R. Reimann '67 GG C25
Karl C. Ritter '81
Mark Stephen Rutledge '81 GG SMC PC C7
Douglas Larry Sanders '81 1st
Jeffery Wayne Scheetz '81 1st
Bryan L. Schubert '99 SMC
Michael Allen Seabaugh '82 1st
David Philip Sensiba '93
Rickey P. Silhavy '67 1st
William Ray Silliman '93 1st
Justin Snider '06
Steve Edward Snyder '87 1st
Jonathan M. Stahly '00
Ronald I. Tilmon '61 1st
Terence Lee Underwood '91 1st
Timothy W. Underwood '77 SD
Harold G. Walker '66 1st
Kyle P. Waltz '96 JF SMC PC C13
Michael A. Wapelhorst '98 1st
Gabe Wegmann '13
W. Robert White IV '88 1st
Robert Reide Whitley '96 1st
James T. Williams '62 SMC 1st

Epsilon Kappa - Lamar

φφκa Club

Living Alumni: 948
Total Donors: 43
Percent who Donated: 4.54%
Total Raised from this Chapter:
\$11,856.48

Ronald J. Arceneaux '74 1st
Doug Babington '93 1st
Tommy Ray Bawcom '78 1st
Martin Giles Benoit '82 SMC
Jason Wade Black '90 SMC 1st
Thomas E. Brown Jr. '64 1st
William T. Buckley Jr. '59 1st
Thomas Darin Busby '83 1st
Lamont Choate '87 1st
C.H. Colvin '88 SD C11
Emile J. Daigle Jr. '74 1st
Hunter Donnelly '11
P. Charles Eldemire '74 SK PC
Thomas W. Gard '82
Josiah S. Harlan III '63 1st
Jesse W. Harrell IV '72
Kyle Robert Herring '16 1st
Philipl A. Hilburn '12
William Lane Howlett '83 1st
Ronald Curtis Husbands '97 C2
Charles Keiser III '63
Korey P. Kimball '97 SK SMC PC C18
Thomas Krawietz '17 1st
Shawn D. Lowe '91 GG SMC PC C3
Larry D. McNulty '66 SD C2
David L. Mullen '63 1st
Don Richard Munoz '92 SD C7
William M. O'Connor '94 1st
William J. Reed '62 C2
James Karl Reid II '83
Rocky J. Rhoads '78 C3
Harold L. Ross '69 1st
Aaron K. Ruppel '98 SD
Michael W. Say '60
Jared-William D. Schroeder '95 1st
Colton Richard Stevenson '16 1st
L. Carl Stockholm III '66 1st
Jared Summers '00 1st
Ronald C. Watson '65 1st
Corky T. Wheeler Jr. '61 LV \$18.68 C13
Richard G. Wiggins '70
Robert Charles Williams '83 1st
Adrian Devonte Woodard '18 1st

Epsilon Lambda - Murray State

φφκa Club

Living Alumni: 1,647
Total Donors: 50
Percent who Donated: 3.04%
Total Raised from this Chapter:
\$4,820.76

Hobart C. Adams Jr. '66
Isaac B. Adams '58
James E. Albritton '65 1st
Kevin Bennett Arflack '80
Charles A. Barlow '59 1st
Lellan S. Barlow '62 1st
Barry L. Bartlett '87 1st
John J. Boggess '58 1st
Thomas A. Brockman '78
Michael B. Brown '00 SK PC C9
Ernest H. Brumbaugh '66 SD C4

Jeffrey David Chelin '88 1st
Paxton E. Crider '16 SMC \$18.68 C4
Cole Crocker '16 C4
Robert A. Cunningham '65 1st
Alan B. Curtis '64 GG
Cody Doores '05 1st
Ricky Alan Driscoll '84 1st
Christopher Sean Fairchild '96
Hal H. Gibson III '01 SD C7
Richard Grant '63
Edwin L. Grogan '64
Ryan A. Hayes '96 SMC
Aaron T. Hooks '99 1st
Robert K. Irwin '06 1st
Robert L. Jackson '82 SMC 1st
Mitchell P. Johnston '78 SK
Michael Bryan Jones '83 1st
James Edward King '58
Austin Aaron Knapp '18 C2
Jerry Ray Martin '92 1st
Joe Christopher McNeill '86 1st
Michael L. Miller '85 1st
Thomas O. Morgan '64
Max G. Omar '69 1st
Ryan R. Rice '95 1st
Carl S. Roberts '67 1st
R. Larry Roberts '58
David M. Russell '80
Ronald Edward Scruggs '64
Roy M. Taylor III '70
Stewart E. Tolar '64 1st
Philip Stephen Tribble '68 SD
Robert A. Troutman '65 SD \$18.68 C8
Robert E. Vaughn '60 1st
Crawford L. Watts '73 1st
John R. Weatherly '68 LV C3
James A. Weaver '58
Zac Willis '10 1st
Alan Charles Zacharias '82 1st

Epsilon Mu - East Carolina

Living Alumni: 797
Total Donors: 11
Percent who Donated: 1.38%
Total Raised from this Chapter:
\$3,000.34

Willard Kent Baker '58 SK PC C36
Michael Thomas Carnes '90 1st
George E. Crawley Jr. '59
Brian M. Day '96 SD \$18.68 C7
David F. Dudley '59 C6
George E. Kalinowsky Jr. '66 LV C2
Tommy G. Lewis II '86 LV OT
W. Charles Paradee Jr. '60 SD
Timothy John Scott '09 1st
James A. Starling Jr. '60 1st
William P. Steed '66 GG SMC

Epsilon Nu - Georgia State

Living Alumni: 1,045
Total Donors: 21
Percent who Donated: 2.01%
Total Raised from this Chapter:
\$4,838.96

Clayton E. Blanchard Jr. '78
Gregory Edward Burch '91 C2
Le'Rickus M. Burt '00 GG SMC
Richard B. Corbett '63 C2
Bobby Howard Dulin Jr. '76 SK SMC PC C18
Albert S. Duncan '61 SD SMC

PI KAPPA ALPHA FOUNDATION HONOR ROLL OF DONORS

Gene P. Gaillard Jr. '70
 John W. Hester '85^{1st}
 Robert N. Hoover '99
 William N. Huff '72
 Ronald B. Jordan '95^{1st}
 Ali R. Khademi '04^{1st}
 Robert W. Reavis Jr. '66^{LV C23}
 Daniel T. Reed '72
 Christopher Tucker Stallings '12^{1st}
 Ralph W. Stephens II '78^{SD SMC}
 Frank D. Strickland Sr. '66^{SK PC C11}
 Kennon Adam Taylor '02
 Thomas J. Venker '68^{GG SMC C9}
 Harrison B. Williams III '72
 Nick Yavari '10^{1st}

Epsilon Xi - Case Institute

Living Alumni: 546
 Total Donors: 17
 Percent who Donated: 3.11%
 Total Raised from this Chapter:
 \$3,843.82

James B. Alexander '62
 Thomas J. Conroy '72
 Rusty Henry Delffs '91^{1st}
 Irvin S. Englander '60
 R. Randolph Gehring '68
 Peter S. Gilmour '67^{C11}
 Eric Sven Hall '78
 Mirko I. Hrovat '70
 David P. Hunt '60^{SD SMC C2}
 Dirk E. Huttenbach '60^{SD}
 Eric Richard Jones '81^{SK PC OT C12}
 John Kolb '82
 Anton J. Landl III '68
 Charles P. Mueller '66^{GG C26}
 John D. Southworth Sr. '64
 Lambros L. Viores '60
 Paul J. Wolfe '60^{1st}

Epsilon Omicron - Stephen F. Austin State

Living Alumni: 1,198
 Total Donors: 24
 Percent who Donated: 2.00%
 Total Raised from this Chapter:
 \$3,248.10

Thomas C. Alexander '64^{1st}
 Joseph H. Argue III '68^{LV PC C3}
 Garrick Thomas Barnett '97^{1st}
 Gerald E. Cavanagh '93^{C2}
 Jason K. Cox '94^{1st}
 F. Justin Crawford '02
 Ty Feaster '15^{1st}
 Joshua Clint Hale '96^{1st}
 Robert Keith Hood '76^{1st}
 Shakir Iga '15^{1st}
 Russell Isbell '15^{1st}
 Chase Kammerer '15^{1st}
 Brent Russell Langford '06^{1st}
 James Vincent Leito III '76^{1st}
 Harold R. LeTourneau '71^{1st}
 Luis Fernando Medrano '15^{1st}
 Arik A. Modisette '05^{1st}
 Chris O'Neal '99^{1st}
 David H. Querner '73
 Joseph Rinehart '15^{1st}
 John Brent Sweatt '89^{1st}
 T. Blaine Van Buskirk Jr. '16^{SMC C3}
 Jordan Trevor Wiggs '15^{1st}

Christopher Wilkerson '15^{1st}

Epsilon Pi - Sam Houston State

Living Alumni: 766
 Total Donors: 34
 Percent who Donated: 4.44%
 Total Raised from this Chapter:
 \$3,367.25

C. Wayne Alsbrook* '61
 M. Scott Ashley '84
 Randy H. Bartlett* '71
 Michael J. Birowski '63^{C2}
 William Todd Calfee '83^{1st}
 Joel Cavazos '89^{1st}
 Benny H. Cude '72
 Dillon Eckerfield '12^{1st}
 Rhett Edwards '09^{1st}
 David B. Gibbs '71^{1st}
 Michael A. Hall '70
 Charles R. Haltom '61^{1st}
 Tyler Adam Heimbuch '86^{1st}
 W. Derek Little '11^{GG PC C8}
 Kevin R. Loeffler '80
 Jeremy Londenberg '12
 Wilbur M. Luce '65
 Daniel E. Marek '61
 Mark McCoy '79
 Randy G. Merrill '66
 Jack Moran '09^{1st}
 Cody Newmon '13
 Shawn A. Nyman '09
 Rick M. Ontiveros '09
 Thomas D. Parmeson '67^{1st}
 E. B. Reddoch III '63
 William Roberts '14
 Van B. Russell III '65^{1st}
 Gerald R. Smith '69
 Elden G. Stoskopf II '61^{1st}
 Matthew A. Thomas '09
 Willard E. Ulbricht '65^{SD}
 Henry O. Wilson '63
 Christopher Winn '14

Epsilon Rho - Idaho State

Living Alumni: 85
 Total Donors: 5
 Percent who Donated: 5.88%
 Total Raised from this Chapter:
 \$1,399.16

Kenneth R. Andersen '65^{1st}
 Don M. Bollinger '64
 John B. Brown '62^{LV \$18.68 C28}
 Victor W. Ramey '66^{GG PC C10}
 Bill D. Smith '65^{1st}

Epsilon Sigma - Tennessee-Martin

Living Alumni: 1,278
 Total Donors: 36
 Percent who Donated: 2.82%
 Total Raised from this Chapter:
 \$4,684.16

Vernon E. Akins '74^{C7}
 Samuel T. Armes '71^{1st}
 Richard Darnell Bennett '81
 Melvin A. Burklow '61^{1st}
 Ralph D. Cantrell Jr. '72^{1st}
 Anthony Seth Daniels '14
 Steven Brent Feathers '91^{SD SMC \$18.68 C6}
 James H. Finley '63
 Eddie Thelbert Fuqua Jr. '80^{1st}

Donald O. Goodlow Jr. '87^{1st}
 Lanny W. Harris '62^{1st}
 William Jack Hensley '77^{GG PC C33}
 Kevin M. Kelley '78^{GG PC C12}
 Bradley M. Kelly '96^{1st}
 Alton S. King '70^{1st}
 John A. LaFont '62^{1st}
 Chuck Leuck '78
 Thomas L. Manner '73^{1st}
 Brian Joseph Mascolo '86^{1st}
 Robert A. McCalla '77^{LV C32}
 Phillip L. Michael '74^{1st}
 Richard P. Missimer '71
 Raymond R. Newbill Jr. '61^{SMC}
 John R. Reese Jr. '67
 Kenneth B. Roberts '63^{LV \$18.68 C15}
 Timothy M. Rogers '81^{GG SMC C14}
 George W. Shuff III '68^{1st}
 Stephan Smith '16
 Mark Clements Stripling '76^{SD}
 Robert A. Thompson '70^{SD C4}
 Joshua C. Vincent '96^{1st}
 Harold S. Waggener Jr. '63
 William Wiedemann '11^{1st}
 B. Christopher Williams '92^{1st}
 Larry K. Wright '68^{SD C27}
 James Wyatt '77^{C2}

Epsilon Tau - Eastern New Mexico

Living Alumni: 355
 Total Donors: 4
 Percent who Donated: 1.13%
 Total Raised from this Chapter:
 \$175.00

George R. Banister '69
 Carl B. Crutchfield '65^{SMC 1st}
 James T. Fletcher '73
 Ralph A. Richards '72^{1st}

Epsilon Upsilon - Gannon

Living Alumni: 800
 Total Donors: 40
 Percent who Donated: 5.00%
 Total Raised from this Chapter:
 \$12,767.37

Andrew Kahr Austin '03
 Ronald L. Bastek '70^{LV C6}
 Richard E. Beattie '88^{SK}
 Carl Brian Beck '79
 Joseph L. Bressan Jr. '77^{1st}
 James Byrne '68^{SMC}
 Noah William Corapi '17
 Samuel Patrick Costa '85^{1st}
 James E. Crane '62^{LV C23}
 Daniel Andrew Daube '81^{1st}
 Matthew Germeyer '12
 Kenneth R. Grier '67^{C16}
 Matthew J. Hauser '75^{SK PC C4}
 Jason Herbaugh '01^{1st}
 Robert C. Howden '87^{LV \$18.68 C2}
 Joseph V. James '69^{C4}
 Robert F. Jarzomski '72^{C4}
 James J. Kuczka '72
 Richard J. Kujawinski '70
 David C. Long II '97^{1st}
 David D. Long '17^{18.68}
 James Edward Machek '76^{1st}
 Scott R. Maurer '02^{1st}

Frederick M. Miaczynski '73^{C2}
 Mark G. Ochalek '75
 Patrick P. Ochalek '77
 Kevin M. Ola '02
 Vincent Charles Patrignani '82
 Daniel Joseph Pierce '89^{1st}
 Jeffrey Michael Robinson '78
 Timothy J. Sampson '84
 Louis Medina Sarain '79^{1st}
 Nathaniel Stephen Sellner '05^{1st}
 James F. Smith '68^{SMC 1st}
 Timothy Joseph Stiles '85^{1st}
 Richard M. Trzyna '70^{C3}
 Brian S. Tyrrell '70^{C23}
 Albert Frank Vicinie III '78^{1st}
 William A. Wentling II '90
 Karl Leo Williams '77

Epsilon Phi - Central Arkansas

φφκa Club

Living Alumni: 1,409
 Total Donors: 42
 Percent who Donated: 2.98%
 Total Raised from this Chapter:
 \$5,139.28

Larry D. Alford '69^{1st}
 W. Andrew Altom '79^{1st}
 Sheridan E. Ary '66^{1st}
 J. Brandon Barbaree '00^{SD SMC C17}
 Jamie D. Beck '10^{1st}
 William J. Bell '71^{1st}
 Joseph Sanders Brooks '14^{1st}
 Kelly Dwayne Butler '78^{1st}
 Philip Carter '99^{1st}
 Walter G. Chafin '63^{1st}
 Donald Franklin Elslander '80^{1st}
 Frank T. Englerth '63
 Max Lincoln Fairley Sr. '81
 Zachary Dunn Hall '08^{1st}
 Stanley Brian Hancock '87^{1st}
 David M. Hardke '68
 Robert W. Hill '69^{1st}
 Joseph H. Hunnicutt '72^{1st}
 Miles Relton Johnson '78^{1st}
 James D. Kerley '00^{1st}
 Byron King '00^{1st}
 Harold Ray Maxwell Jr. '70
 Aaron S. Mead '01^{SMC 1st}
 Robert Lee Morrow '86
 Mike Parks '79^{1st}
 Joshua E. Ragland '10^{1st}
 Forrest Bryan Reibe '99^{1st}
 Kevin Joe Rowe '77
 H. Ben Roy '92^{1st}
 Jon T. Springs '66
 Danny W. Steele '66
 Richard Arthur Stephens '63^{SMC}
 John C. Tate '87
 Bill E. Terwilliger '64^{1st}
 M. Tony Thompson '76^{SD PC C2}
 Mark Alan Thone '76^{1st}
 William E. Tiner Jr. '63
 Gary Alan Troutman '83^{1st}
 Robert Lynn Waldren '78^{1st}
 Adrian A. Wewers '63^{SMC 1st}
 David Eugene Wiedower '81^{1st}
 Drew Williams '04^{1st}

PI KAPPA ALPHA FOUNDATION HONOR ROLL OF DONORS

Epsilon Chi - Pittsburg State

Living Alumni: 870
Total Donors: 16
Percent who Donated: 1.84%
Total Raised from this Chapter:
\$1,279.82

John L. Bair '63
Terry L. Baumann '73 1st
Kermit O. Bohrer Jr. '68 1st
Jerry Lloyd Butler '63
Michael E. Cassel '67 SMC
Larry R. Clum '63 1st
Willie Max Cowley III '16
Robert W. Engel '69
Ted Flagg Jr. '73 C2
Robert E. Jenkins '63 1st
Rodney L. Kimlin '12 C5
Jeffrey R. Lashley '91 1st
Michael E. Peak '90 1st
Kent Potter '89 1st
John M. Purdon '63 1st
Lawrence A. Rowan '74 LV C34

Epsilon Psi - Western Michigan

Living Alumni: 760
Total Donors: 20
Percent who Donated: 2.63%
Total Raised from this Chapter:
\$28,763.58

Charles A. Baumann '70 SD
Avery J. Burja '14 SMC 1st
David A. DeFields '95 1st
Phillip L. Dunckley '15 SMC 1st
Kenneth D. Grodi* '67 1st
Herman Henry Klingelhofer '83 SK PC C22
James R. Krizan '68 SD C10
James Alan Langlois '87
Arthur R. Nash Jr. '68 JF PC OT C36
Mark Alfred Neumaier '88 1st
Michael H. Parsons '63
Paul Anthony Quezada '87 1st
Carlton A. Richie III '87
John M. Salisbury '87 1st
Larry L. Schoonmaker '63 LV C15
J. Stephen Taylor '63 1st
Robert L. Thatcher Jr. '77
Kevin E. Virta '83 1868 SMC PC C5
Bruce D. Yakley '70 1st
Christopher P. Yost '83 1st

Epsilon Omega - East Central

Living Alumni: 778
Total Donors: 27
Percent who Donated: 3.47%
Total Raised from this Chapter:
\$4,901.78

Dale D. Agnew '66
Carl Edward Anderson '82 GG PC C5
Monty L. Atchley '73 1st
Marshall Henry Behre '05 1st
James Allen Brown '13
Jared C. Campbell '14 SD SMC PC C4
Charles Wayne Carpenter '88 SMC 1st
Fred L. Evans '65 1st
Roy Eugene Fryer '84 1st
Andrew Austin Haden '01 SMC 1st
Dakota D. Hector '01
Ryan Heath Henderson '99
Chance Jedidi Hogstad '19 1st

Chaylum H. Hogue '10 18.68
Joe E. Hutchinson '65 1st
Robert L. Ivey '64 1st
Beau Jordan '14 1st
Jeffrey Neil King '90 SMC
Robby D. Lee '89 1st
Charles B. Martin '63 1st
Kevin Wayne McClain '87 1st
George D. McKoy '67 SD
James R. Stephens '63 1st
John A. Tompkins '66 SMC 1st
Roger Barry Trammell '83 SD C7
Steven B. Wilson '92 LV SMC PC C4
David Witherington III '01

Zeta Alpha A - Kettering

Living Alumni: 661
Total Donors: 28
Percent who Donated: 4.24%
Total Raised from this Chapter:
\$3,532.78

Robert E. Anderson '68 LV SMC \$18.68 C5
Jason Kyle Ansley '05 1st
Benjamin Louis Banks '02 1st
Nathaniel M. Bott '98 1st
Warren D. Clark '63 1st
Adam L. Cochran '00 1st
Nathan E. Deane '15 SMC
Jon Dunham '04 1st
Geoffrey F. Gega '73 SD C16
Tyson A. Green '02 1st
Philip B. Hart Jr. '67
Carl Lawrence Hein '85
Glenn James Kormanik '90 1st
Curt Charles Kulczycki '93 LV SMC C8
Sam C. McNamee '71
Harris Ng '91 LV SMC PC C4
Eric A. Ouimet '99
Anthony C. Pacheco '00
Joseph Redoutey '07 1st
Leonard R. Sabatini '73
Patrick John Schmit '91 1st
Donald E. Shinabery '63
Richard D. Sills '66 SMC
Matthew Michael Steiner '04
HrishiResha R. Vemaganti '05 1st
Nick Vona Jr. '71
Cooper Lewis Waite '05 SMC 1st
Waikuen Yung '77

Zeta Alpha B - Kettering

Living Alumni: 647
Total Donors: 8
Percent who Donated: 1.24%
Total Raised from this Chapter:
\$505.47

David J. Brace '65 C7
Charles Curran Chippero '77 LV C2
Franklin H. Dichoza '95 SMC
Merton D. Emery Jr. '75
Brian Nawrocki '97
Anthony Eldorado Ramsey Jr. '05 1st
Lynn F. Saunders '63
Chris H. West '66 1st

Zeta Beta - Delta State

Living Alumni: 1,015
Total Donors: 41
Percent who Donated: 4.04%
Total Raised from this Chapter:
\$28,170.83

Edgar L. Allen '64 SD
Joseph M. Baker Jr. '72 GG PC C12
Todd Ballard '97 SD C2
J.C. Blackmon '13 LV SMC PC C4
Anderson Brown '10 SMC 1st
Percy R. Buntin Jr. '64 LV \$18.68 PC C4
Michael W. Butler Jr. '98
Cliffnton Wayne Canoy '77 1st
Franklin K. Carmical '94 1st
Ryan Keith Chunn '07 SD \$18.68 C8
R. Deniger Cobb '07 LV SMC PC C4
Christopher J. M. Cummins '15 18.68 C2
Charles Burt Darden Jr. '77
Steven S. Dobbs '96
John Richard Ennis '91 1st
Christopher R. Farm '95 1st
D. Lee Gladden Jr. '96
William F. Greenleaf '73 LV C4
James T. Herring '71 1st
Gabriel Jasper '04 SMC
Stephen G. Kaminski III '02
Carl A. Labella III '94 JF SMC PC OT C22
William N. LaForge '69 1868 PC OT C27
Henry L. Ludwig '97 SD C18
William M. Mathis '79
George C. Miller Jr. '97 SK SMC PC C17
Thomas J. Minor '64 SMC 1st
Michael Drake Mobley '12 SMC 1st
Michael E. Montgomery '97 LV PC C3
J. David Myres '92 SK SMC
Rhett B. Nelson '08
Humberto Pegueros '13 1st
Kenny K. Peralisi '66 1st
Sammy G. Polles '63
Rodney L. Sanders '66
David B. Sayle '69 JF
William M. Simpson II '97 SMC C18
Scott Pickett Smith '82 1st
Billy G. Tindall Jr. '74 1st
Chan P. Worley Jr. '66 SD
Will Young '18 SMC 1st

Zeta Gamma - Eastern Illinois

Living Alumni: 1,215
Total Donors: 18
Percent who Donated: 1.48%
Total Raised from this Chapter:
\$1,591.50

Robert Bielenberg '73 SD C2
Thomas L. Dockweiler '66 SMC 1st
Christopher T. DuChane '98 1st
Daughn K. Earnst '64
Harley T. Foster '64 C2
Stephen R. Glazer '87 SD SMC C29
Gregory S. Gosch '90 SK PC C6
Justen Jung Hong '91 1st
Brandon M. Kuhl '93 1st
Michael T. Malia '73
Reed McCullough '77 1st
Jack Moore '73 1st
Mathew Nafziger '18 1st
Brendan Nevin '01 SMC 1st
John R. Nystrom '68 1st
Brian Joseph Pflugston '17 1st

Richard W. Reynolds '67 C2
M. Andrew Varland '76 1st

Zeta Delta - Parsons

Living Alumni: 147
Total Donors: 3
Percent who Donated: 2.04%

Philip U. Moore '64 SMC
Ronald D. Musfeldt '64 SMC
Richard B. Tallin '64

Zeta Epsilon - Western Kentucky

Living Alumni: 1,032
Total Donors: 17
Percent who Donated: 1.65%
Total Raised from this Chapter:
\$6,383.79

Michael G. Bjoralt '09 1st
Bryan Wade Bowser '77 1st
Howard C. Brown '66
Barry L. Carroll '67 C3
Lance M. Coulter '05 SD SMC PC C5
Gary A. Frye '69 C5
Larry C. Hall '65 GG SMC C22
Dale R. Helton '86 SD
Michael B. Holian '65 C6
Garnett A. Lindle Jr. '68 SD C14
Carl Steve Monroe '69
Shane Patrick O'Donley '93 1st
Robert L. Shults '82 C3
James J. Spalding Jr. '70 LV C29
Steven L. Turner '70 SK SMC PC C2
Stephen Michael Vanover '86 SMC C2
David R. Voll Sr. '66 SD SMC

Zeta Zeta -

Southwestern Oklahoma State

Living Alumni: 285
Total Donors: 10
Percent who Donated: 3.51%
Total Raised from this Chapter:
\$1,456.50

George F. Gorton '65 1st
Patrick Allen Harvey '78 1st
Stanly B. Heckrodt '68 1st
Charles W. Hill '65
Joe R. Homsey Jr. '67 SMC 1st
Jimmy C. Klepper '70 LV PC C2
Terrell D. Moorhead '69 C2
Robert E. L. Richardson '65 1st
Terry D. Slaughter '72
Bruce A. Storm '69 1st

Zeta Eta - Arkansas-Little Rock

Living Alumni: 681
Total Donors: 21
Percent who Donated: 3.08%
Total Raised from this Chapter:
\$2,559.04

Anthony Scott Anderson '83
Steve D. Brockinton '81 C2
Terry M. Cargile '67 SD SMC
Matthew Cory Chrysler '10
Joe J. Gibeault III '10 SD SMC PC C4
Richard A. Harwell '65 1st
Heath Aric Helton '93 1st
Harold L. Henderson Jr. '65 1st
Chad E. Johnson '97 SMC
Jacob Lee Keeney '11

PI KAPPA ALPHA FOUNDATION HONOR ROLL OF DONORS

James A. Koontz '68 ^{LV PC C4}
 Aaron Lazenby '13
 Ronald R. Lensing '64 ^{1st}
 James A. Ligon Jr. '95 ^{1st}
 Joshua Lucas Lusinger '95 ^{1st}
 Timothy E. Martin '75 ^{1st}
 Murray C. Moser '68
 Phillip A. Pengelly '85 ^{1st}
 Justin M. Skinner '02 ^{1st}
 Kerry Charles Smith '90 ^{1st}
 Burton G. Squires '68

Zeta Theta - Texas State

Living Alumni: 1,193
 Total Donors: 32
 Percent who Donated: 2.68%
 Total Raised from this Chapter:
 \$2,012.13

Anonymous
 Brian Nevins Austin '83 ^{1st}
 Brian C. Aylieff '98 ^{1st}
 Robert C. Cotner Jr. '71
 Chad Matthew Creason '11 ^{1st}
 Robert H. Fairey Jr. '70
 Richard P. Glass '96 ^{1st}
 Andre Gail Goddard '77 ^{1st}
 Charlie F. Hall '65
 Mard A. Herrick '72 ^{C2}
 Michael Alan Herron '91 ^{1st}
 Gregory Don Homeyer '72 ^{1st}
 James E. Kainer '74 ^{1st}
 Lance David Kauffman '79 ^{1st}
 Ted Gene Leveridge '85
 Robert Allen Lowe '90
 James Kyle Mahlen '10 ^{18.68 C3}
 Charles Thomas Mangum '15 ^{C6}
 David B. Mead '08
 Michael Glenn Messner '03 ^{1st}
 Larry F. Phillips '65 ^{1st}
 Gregory L. Radcliffe '70 ^{1st}
 James H. Reynolds Jr. '68
 Paul Rudolph Rodriguez '15
 Cesar Sanchez '93 ^{1st}
 Larry V. Smedley '68 ^{1st}
 Michael C. Spurlin '73
 Daniel W. Sturdivant '69
 John Charles Waisath '15 ^{1st}
 Paul D. White '66
 Tim James Whitney '85 ^{1st}
 Lloyd R. Wiley '65

Zeta Iota - Old Dominion

Living Alumni: 850
 Total Donors: 29
 Percent who Donated: 3.41%
 Total Raised from this Chapter:
 \$3,682.05

Daniel Adams '15 ^{1st}
 Adrian Aley '13 ^{1st}
 John D. Anderson '68 ^{SD C2}
 Jason R. Beecher '08 ^{1st}
 Frank J. Bell II '73 ^{1st}
 Corrie Duane Frank '75
 Ken S. Goldstein '66 ^{C19}
 Randall Clay Greene '79
 John M. Higgins '69 ^{LV}
 Thomas A. Howarth III '02 ^{LV \$18.68 PC C2}
 Wandekha N. Kanthula '03
 Jay A. Kossman '67 ^{SD C15}
 Donald J. Musacchio '70 ^{SD C4}

Adam Nassar '14 ^{1st}
 Scott J. Norrick '95 ^{1st}
 J. Vincent O'Brien Jr. '66 ^{SMC 1st}
 Bob J. Prestridge '66 ^{1st}
 Gary L. Pryor Jr. '04 ^{C3}
 Timothy S. Roach '95 ^{1st}
 Christopher Russell '13 ^{1st}
 Christopher M. Sands '04 ^{1st}
 Francis B. Simkins Jr. '66 ^{1st}
 Tarik J. Terry '16 ^{SMC PC 1st}
 James L. Thomson '68
 Patrick Timby '12
 Justin D. True '08 ^{GG SMC PC C10}
 Michael Van Hout '11
 Garrick Willis '13
 Anthony M. Zontini '66

Zeta Kappa - Ferris State

Living Alumni: 1,110
 Total Donors: 35
 Percent who Donated: 3.15%
 Total Raised from this Chapter:
 \$2,903.75

Ryan R. Badersnider '01 ^{1st}
 Lucas Balch '97 ^{1st}
 Jason E. Belland '96 ^{LV SMC PC OT C3}
 Edward C. Bennick '81 ^{SMC 1st}
 Philip D. Christensen '72 ^{1st}
 Gerald Joseph Fortuna '72
 Richard Charles Gray II '71
 Kent Michael Gruber '91 ^{1st}
 Thomas A. Hall '74 ^{C23}
 Harold Elliot Holcomb '68 ^{1st}
 Brett Douglas Howson '15 ^{1st}
 John Joseph Hunter '66 ^{1st}
 Mark Stephan Kevnick '81 ^{LV C36}
 Nicholas M. Krave '15 ^{SMC 1st}
 Thomas J. Luxmore '67 ^{1st}
 Christopher M. Maisano '02 ^{1st}
 Fred W. Maurer '70 ^{1st}
 Nathan Meredith '02 ^{1st}
 Norman Vernon Mills '72 ^{SMC}
 Daniel Joseph Mohr '81 ^{1st}
 Randolph John Penn '84 ^{1st}
 Jeffrey Alan Plekes '83 ^{1st}
 Alan Donald Reisner '78
 Joseph J. Rossell '97 ^{1st}
 Raymond A. Sailus '83 ^{SMC 1st}
 Rodney Joseph Simonsen '77
 Clayton L. Snyder '66 ^{SD}
 John Steven Such '71 ^{1st}
 Michael David Tooze '67 ^{1st}
 Thomas Michael Vranich '71 ^{1st}
 Bobby S. Walser '86 ^{1st}
 David Frederick Ward '70
 Jeffrey Herbert Warson '85 ^{1st}
 John William Wieden '68
 Randall S. Wolski '89 ^{1st}

Zeta Lambda - Adrian

Living Alumni: 244
 Total Donors: 11
 Percent who Donated: 4.51%
 Total Raised from this Chapter:
 \$1,503.20

George A. Bliss II '67
 Patrick Lane Bradley '14
 Anthony Martinales Coleman II '14 ^{1st}
 Michael B. Garber '66 ^{C3}
 Thaine W. Grams '66

Harry S. Kammerer '71 ^{SD C7}
 Steven M. Lasky '66
 Malcolm A. MacRaidl '66
 Thomas H. Meyer '66 ^{GG \$18.68 C8}
 Ronald E. Pruett '69 ^{SD C7}
 Jacob F. Vanderlugt '14 ^{LV SMC PC C7}

Zeta Mu - Idaho

φφκa Club
 Living Alumni: 824
 Total Donors: 16
 Percent who Donated: 1.94%
 Total Raised from this Chapter:
 \$1,203.00

Morris Bernard Arnzen '77
 Kevin M. Clouse '96 ^{1st}
 Nickolaus Geistert '13
 Josh Dustin Hobbs '94 ^{SMC 1st}
 James Addison Hunt '66
 Andrew J. Keys '86 ^{SD SMC}
 Karl C. Klokke '72
 Jose Martinez '13
 Randy S. Million '89 ^{1st}
 Timothy Nelson '13 ^{1st}
 Richard A. Parkhouse '70 ^{1st}
 John J. Ryan '97 ^{1st}
 Paul J. Schneider '13 ^{1st}
 William E. Steiner '71 ^{1st}
 Bruce A. Thieman '73 ^{1st}
 Robert J. Yuditsky '78 ^{GG OT C21}

Zeta Nu - Eastern Washington

Living Alumni: 140
 Total Donors: 16
 Percent who Donated: 11.43%
 Total Raised from this Chapter:
 \$680.47

Miles D. Breneman '66
 Robert Edward Davis '69 ^{C2}
 Robert Finley '73 ^{1st}
 Dennis R. Fleenor '66 ^{SD}
 David E. Griffiths '68 ^{1st}
 Steven E. Hossner '71
 Daniel L. Mrachek '70
 Bill R. Odell '66 ^{C2}
 Floyd O. Redfern '73 ^{1st}
 Stuart Craig Ross '72
 Herb J. Sargo '69
 Lawrence R. Scamahorn '66 ^{1st}
 Daniel L. Silver '66
 Dale T. Walker '69 ^{1st}
 W. Philip Werschler Jr. '76
 James A. Wolff '67 ^{SK SMC}

Zeta Xi - Western Carolina

Living Alumni: 747
 Total Donors: 44
 Percent who Donated: 5.89%
 Total Raised from this Chapter:
 \$8,994.53

Brian Phillip Allen '91 ^{1st}
 James W. Bailey '67 ^{SMC 1st}
 Robert N. Barber '70
 P. Drew Barefoot '93 ^{1st}
 W. Ross Barnett '11 ^{C2}
 Darrell Wayne Bartlett '80 ^{1st}
 Sebastian Berea-Moreno '12 ^{SMC}
 Robert C. Briley '12
 Ryan M. Brown '12 ^{C2}

Matthew D. Bryant '11 ^{C2}
 William B. Burr '81 ^{1st}
 Francis A. Carrelli '11 ^{C2}
 Mark Russell Carswell '83
 Robert N. Clark '70
 R. Perry Crutchfield Jr. '70 ^{SD C2}
 Rodney B. Eckard '67 ^{C2}
 Joshua D. Evans* '11 ^{C2}
 Eric Finch '12 ^{C2}
 Dennis A. Fox '69 ^{LV C2}
 Matthew Freeman '12 ^{C2}
 Robert David Gathings '78 ^{1st}
 Glenn A. Goss '67 ^{1st}
 J. Marcus Grunden '90 ^{SK PC C10}
 Samir M. Hafiz '10 ^{SD SMC C4}
 Luke Hanner '11
 Jason S. Heller '89 ^{1st}
 Jeffrey Todd Hornaday '81
 Stewart Darrin Johnston '87 ^{1st}
 L. Alfred Kesler '69 ^{SD}
 Gerald Stephen Kocsis Jr. '83
 Jesse R. Lankford Jr. '67
 Gerald W. Matheny '67 ^{SD}
 Chuck D. Mathewson '00 ^{SD C9}
 Joshua M. Mauney '11 ^{SD C2}
 Connor Rehtin '13 ^{C2}
 William M. Ross '68 ^{SD SMC C30}
 Alfred C. Ryder III '67 ^{1st}
 Jordan Michael Schwartz '13
 Alexander W. Stella '12
 Robert W. Thomas '67 ^{LV C4}
 Emmette G. Thompson III '78 ^{SD}
 Jamie Joel Walker '12 ^{C2}
 John Watson Wilkerson '13 ^{C2}
 Matthew Williams '12 ^{C2}

Zeta Omicron - California State-Northridge

Living Alumni: 922
 Total Donors: 18
 Percent who Donated: 1.95%
 Total Raised from this Chapter:
 \$1,607.00

Steven Anthony Aredas '89 ^{1st}
 Glen E. Barad '82 ^{1st}
 Mark D. Cardellio '75 ^{SMC 1st}
 Doug Austin Chadwick '79 ^{1st}
 Douglas A. Christopher '82 ^{1st}
 Thomas Patrick Christopher '86 ^{1st}
 George Jacobellis '03 ^{1st}
 William E. Jensen '73
 Conor P. Lansdale '07 ^{LV C5}
 Michael Gene Littman '89 ^{1st}
 Steven Frederic Miller '83 ^{SMC 1st}
 Willard W. Nanninga '83 ^{1st}
 John M. Palguta '69
 Bryan Christopher Peterson '01 ^{1st}
 Nelson Picardo '94 ^{1st}
 John A. Poupis '11 ^{SMC 1st}
 David Brian Saffer '78 ^{GG C26}
 Jason Semeleng '94 ^{1st}

Zeta Pi - South Florida

Living Alumni: 1,083
 Total Donors: 17
 Percent who Donated: 1.57%
 Total Raised from this Chapter:
 \$830.00

Dahal E. Bumgardner Jr. '79 ^{SD C7}
 Phillip D. Burton '73 ^{1st}

PI KAPPA ALPHA FOUNDATION HONOR ROLL OF DONORS

Robert William Carpenter '84
 John J. Curratelli Jr. '82^{1st}
 William H. Dudley '68
 David R. Estabrook '71
 James Andrew Fernandez '79^{1st}
 Donald Rob Haley '89^{1st}
 Stephen R. Howze '69^{LV C9}
 Charles Wayne King '84^{C2}
 James John Korfias '93^{1st}
 Colin James Kucera '89^{1st}
 Steven L. Mackler '69
 C. Aaron Moore '89^{C5}
 Dennis Nunez '15
 Eliot Brooks Rosen '78^{C3}
 Steve Runion '84

Zeta Rho - North Dakota

Living Alumni: 789
 Total Donors: 28
 Percent who Donated: 3.55%
 Total Raised from this Chapter:
 \$2,713.00

Owen L. Anderson '68^{SMC}
 Edward Allen Arnesen '76^{1st}
 Thomas B. Cruden '68^{SK SMC OT C14}
 Paul W. Duerre '75^{1st}
 Mark Joel Edstrom '86^{1st}
 Jay Marvin Ellingboe '82
 Dale John Foster '87
 Thomas Nelson Foster '05^{1st}
 Lucas Jeffrey Goetzman '20^{1st}
 Val D. Hardy '76^{1st}
 Everett E. Heringer '68
 Matthew Jose '00^{SD C5}
 Thomas E. Kiefel '68^{SD C4}
 Jacob William Kipp '14^{1st}
 Landon Michael Kudrna '13^{1st}
 Devin A. Kuhns '12^{1st}
 Ron G. Miller '69
 Brian Patrick Mitchell '87^{1st}
 Christopher J. Palmer '85
 Perry Brian Rector '77^{1st}
 L. Matthew Sivertson '11^{1st}
 Samuel Jacob Smokrovich '14^{1st}
 Darryl W. Tweten '68^{1st}
 Bryan D. Vandagriff '73
 Terry L. Watne '78^{SD SMC}
 John R. Wetsch '78^{SD SMC}
 Richard H. Wohl '73
 Larry O. Wonder '70^{SD C9}

Zeta Sigma - Florida Tech

φφκa Club

Living Alumni: 846
 Total Donors: 26
 Percent who Donated: 3.07%
 Total Raised from this Chapter:
 \$9,447.80

Christopher M. Ballentine '12^{C2}
 Joseph Caruso '70^{1868 PC C24}
 Brian W. Cobb '04
 Marty C. Di Pietro '68^{C2}
 Steven G. Hoffman '82
 Eric M. Jaudzimas '99^{SD SMC C16}
 Vito A. Kaminskis '70^{SD C2}
 Joshua Thomas Kempton '11
 Joshua Loos '07
 Steve Lorandos '95
 Erik Alan Maki '11^{18.68 C2}
 Charles E. McShane Jr. '72^{SD C7}

Michael Vincent Melita '05^{SMC}
 Marc H. Michalovsky '72^{SD C5}
 George J. Morstatt III '68^{SK PC C36}
 David W. Munion '77^{SK PC C9}
 Gregory S. Nicosia '78^{1st}
 Jake Eric Olson '12
 Frank Racioppi '02^{JF SMC PC C16}
 Charles J. Reilly Jr. '75^{LV PC}
 Bradley S. Rosel '97^{1st}
 Valentino Sawney '10^{1st}
 Edward J. Seguna '96
 Darius Sidebotham '94^{FS PC C9}
 Ronald E. Szelist '68^{1st}
 David Larry Vann '05

Zeta Tau - Eastern Kentucky

Living Alumni: 744
 Total Donors: 17
 Percent who Donated: 2.28%
 Total Raised from this Chapter:
 \$853.00

Kurtis R. Blosser '93
 John A. Borin '69
 David Alan Braden '90^{SMC}
 Mark Eugene Brown '89
 L. Clay Burres III '69^{C2}
 Mark Dunaway '83
 Robert E. Ekle '70
 Nathan B. Elkins '97^{1st}
 Christopher M. Evangelisti '94^{LV}
 Jon S. Farley '87^{SD SMC}
 Mark L. Huddleston '94^{1st}
 Michael D. Johnson '69^{SD}
 Neil C. McMillion '91^{SMC}
 John J. Meak '70
 John B. Moreland III '74^{SMC C4}
 Alexander Saccomando '18^{1st}
 Philip P. Sallee '94^{1st}

Zeta Upsilon - Concord

Living Alumni: 214
 Total Donors: 7
 Percent who Donated: 3.27%
 Total Raised from this Chapter:
 \$400.00

Roger D. Daniels '73^{1st}
 Dwight E. Fast Jr. '69
 David T. Harrison '70^{SD}
 Gary M. Luppert '71^{1st}
 Frederick M. Merchant Jr. '74^{C5}
 Keith Wilson Reed '80
 Jim D. Sovine '69^{SD C25}

Zeta Phi - Missouri-St. Louis

Living Alumni: 715
 Total Donors: 21
 Percent who Donated: 2.94%
 Total Raised from this Chapter:
 \$2,651.29

Michael J. Bennett '69^{1st}
 John William Blaho '76
 John C. Burgoon '99^{1st}
 Patrick Friesen Concannon '15^{1st}
 Keith Fred Cooper '80^{SK SMC PC C16}
 James P. Dougherty '74^{1st}
 Brandon Fenton '17^{1st}
 Michael Jay Foster '08
 Daniel William Ganter '16^{1st}
 Aaron M. Golchert '03^{GG SMC PC C11}

David Wayne Lask '88^{1st}
 Mark Louis Mainieri '85^{1st}
 Robert W. May '70
 Brandon William Melber '07
 Daniel Scott Mohan '75^{C16}
 Dustin T. Ries '97^{1st}
 Matthew J. Schneider '94
 Joseph W. Schulte '88^{1st}
 Gerard Q. Utterback '77^{C2}
 Gary Joseph Vien '76^{SD C3}
 Jim Joseph Weis '79^{SD C6}

Zeta Chi - Missouri State

Living Alumni: 1,002
 Total Donors: 24
 Percent who Donated: 2.40%
 Total Raised from this Chapter:
 \$3,385.54

Anonymous^{SK C3}
 Darren Eric Antrim '88^{1st}
 John Wayne Best '84^{1st}
 J. Todd Branson '90
 Guy Gregory Clemente '78^{SD}
 Jeffrey S. Counts '90^{LV PC C4}
 Kameron Lee Cox '17^{1st}
 Michael K. Cully '71^{1st}
 William Herbert Dunwell '82^{1st}
 Philip M. Eastin '73^{1st}
 Robert Alan Fairchild '80^{1st}
 Robert S. Feigenbaum '69^{SMC 1st}
 Dan Steven Folluo '81^{1st}
 Steve L. Hearst '71^{1st}
 Noel B. Hughes '72^{1st}
 Daniel Scott Kraus '85^{1st}
 David L. Krough '75^{1st}
 Shaun J. Lampe '01
 Christopher D. McFadden '87^{1st}
 Graham Alan Nave '15^{1st}
 R. Michael Pearson '75
 Knic Gerald Schenck '12^{1st}
 John Michael Waters '78
 Brian S. Whitman '97

Zeta Psi - Nicholls State

Living Alumni: 243
 Total Donors: 10
 Percent who Donated: 4.12%
 Total Raised from this Chapter:
 \$3,795.06

Michael Biggs '79
 T. Darren Davis '79^{SD C4}
 Irby J. Hornsby Jr. '69^{1st}
 Joseph K. Johnson '75^{1st}
 Robert Kevin McNair '80^{LV}
 Fred M. Miers Jr. '83^{SD C4}
 Charlie R. Swift '69
 Lynn White '72^{1st}
 Keith A. Zeringue '81^{SD C4}
 Ken R. Zeringue '71^{GG C5}

Zeta Omega - Louisiana-Lafayette

φφκa Club

Living Alumni: 614
 Total Donors: 18
 Percent who Donated: 2.93%
 Total Raised from this Chapter:
 \$2,290.63

William K. Akins '74
 Evan David Boudreaux '14

Daniel Debailon '70^{1st}
 Bailey Ellis '15
 Michael Lloyd Faulk '85
 Brent Guilbreath '16^{C4}
 John Hargroder '15
 Ed F. Hartman III '69^{LV}
 Mark G. Hood '74^{1st}
 Brandon T. LeFort '07^{1st}
 Micheal Vincent-Shelton Leone '16^{C4}
 Keegan B. McClain '07^{1st}
 Conan Kent Moody '07^{1st}
 Vernon H. Moret Jr. '71^{SMC}
 Dylan Readenour '13
 Philip James Schenck '85^{1st}
 D. Taber Tompkins '70^{1st}
 Kevin Wade Trahan '81^{C4}

Eta Alpha - Clemson

Living Alumni: 1,443
 Total Donors: 44
 Percent who Donated: 3.05%
 Total Raised from this Chapter:
 \$17,100.85

William L. Anderson Jr. '83
 Timothy Lamar Beach '78^{SK PC C11}
 Jon Scott Beamer '93^{LV PC C5}
 Dwayne M. Bell '70^{SD C6}
 Phillip Leroy Braddock '78^{1st}
 Richard Elliott Brookshire '81^{1st}
 Terence Park Bull '77^{SD C11}
 Malcolm Anthony Carr '84^{1st}
 Lawrence C. Collins II '80^{1st}
 W. Kirk Crawford '79^{SK PC C34}
 Mark E. Daniels '82^{SD}
 Jeffrey Owen Duckworth '84^{GG PC C4}
 Marvin S. Edwards Jr. '70
 James W. Gilliam III '74
 Chad D. Grunow '02^{1st}
 W. Christopher Hodge '91
 Max G. Holland Jr. '90^{SMC}
 Christopher R. Hott '95^{SMC C4}
 Bruce Tucker Howell '77^{1st}
 Al J. Hurt Jr. '70^{SD SMC}
 Benjamin Jackson '14^{1st}
 Gary Neal Kyber '83^{1st}
 Darin L. Main '01^{1st}
 Roy Alan Majors '77^{LV SMC C4}
 David A. McLellan '70^{1st}
 John D. Mullen '70^{SD}
 David Russell Mummau '82^{1st}
 Gregory Dale Nichols '85
 Bussy Jay Poston '86^{1st}
 John Franklin Renfro III '80^{1st}
 John Charles Ruch '11^{1st}
 Ryan Scagliarini '20^{1st}
 Kevin P. Shannon '79^{SD SMC PC 1st}
 David Harry Sheffield '82^{1st}
 Mark David Snyder '90
 Robert G. Steigerwald '81^{1st}
 Douglas Hughes Stone '84
 James R. Swindell '70^{SK PC C18}
 Joseph J. Turner Jr. '70^{JF SMC PC OT C20}
 Reid Voorhees Vail '83^{1st}
 Claude Greg Watson '81^{1st}
 Thomas H. Watson '71^{1st}
 James Russell Woodard '76
 Brewster L. Yates '83

PI KAPPA ALPHA FOUNDATION HONOR ROLL OF DONORS

Eta Beta - Seton Hall

Living Alumni: 679
Total Donors: 23
Percent who Donated: 3.39%
Total Raised from this Chapter:
\$1,725.00

Gary A. Altiero '75
Joseph Altobelli '88^{1st}
David A. Augustine '84^{1st}
Gary A. Carbonello '73
Thomas A. D'Altrui '70^{SD}
John Fredric Davis Jr. '83^{SD}
Dennis M. Falci '87^{1st}
Gerard M. Gerlach Jr. '70^{SD C4}
Stanley J. Gutkowski '70^{GG C6}
James J. Hunt '93^{1st}
Michael D. Korp '75^{C22}
Derek Lee Kurtz '93
Kevin Thomas Kutyla '85
Kevin S. Levonaitis '84^{SD}
Nicholas A. Mareletto '70
William Massa Jr. '86
Robert W. Murphy '70^{1st}
Christopher E. Trovato '94^{C3}
Mario Visco Jr. '85^{1st}
Robert J. Vonella '89^{1st}
Robert Thomas Waldo '88^{1st}
David P. Whipple Jr. '92^{SMC}
Robert B. Winston '70^{1st}

Eta Gamma - Windsor

Living Alumni: 46

Eta Delta - MIT

Living Alumni: 93
Total Donors: 1
Percent who Donated: 1.08%

Lawrence E. Klein '70^{SMC}

Eta Epsilon - Angelo State

Living Alumni: 715
Total Donors: 28
Percent who Donated: 3.92%
Total Raised from this Chapter:
\$4,558.33

W. David Arledge '80
Eric C. Barron '95
Dean W. Buchanan '85^{LV C10}
John T. Clark '80
Shawn Wayne Clark '92^{SMC 1st}
Curtis Allen Crabtree '85^{1st}
William A. Cupp '71^{1st}
Derek Braden Fox '05^{1st}
Gabe Cole Golson '12
Quinten James Henry '17
David M. Hickman '74^{1st}
John M. Huff '04
George Douglas Ivey '79
Richard A. McKinney '71^{JF OT C4}
Michael D. Mitchell Jr. '94^{SD SMC}
Jeffrey S. Nelson '96^{1st}
Ryan W. Pedigo '02^{1st}
Gary W. Rogers '71
Guy S. Smith '94^{C2}
Sky Stephenson '99
Thomas Ray Stone '06
Rick D. Swain '73
Eric D. Tanner '95
Michael T. Vallandingham '85^{LV \$18.68 C3}

Timothy Carr Weatherby '79
Donald M. Weaver '92
Doug Gene Yono '91
Christopher M. Zayas '04^{GG PC C16}

Eta Zeta - Middle Tennessee State

Living Alumni: 717
Total Donors: 16
Percent who Donated: 2.23%
Total Raised from this Chapter:
\$2,332.69

David W. Adamson '71^{SD}
Michael John Baker '09^{1st}
Kevin Jay Blaser '84^{SK SMC PC C21}
Jeffrey Kevin Crafton '95^{SD}
Larry Robert DiOrto Jr. '77
David M. Dodd '98
Charles T. Gibson '95
Daniel Keith Jernigan '86^{1st}
Ronald Mack Mason '85^{1st}
Michael D. Moore '89^{1st}
Brooks Kinsley Nunnally '93^{SD SMC C7}
Randall W. Qualls '95^{LV SMC C19}
Christopher Lee Rey '99
James Edward Thien '92^{SD \$18.68 C8}
James Michael Voss '99
Dale L. Walker '90

Eta Eta - Morehead State

Living Alumni: 410
Total Donors: 6
Percent who Donated: 1.46%
Total Raised from this Chapter:
\$300.00

Cody N. Bowen '10^{1st}
Hunter Fetters '18^{1st}
John Robert Henderson '07^{1st}
Jason M. Keating '03^{1st}
Anthony Blair Smith '78
Chayce A. Swafford '10^{1st}

Eta Theta - Weber State

Living Alumni: 598
Total Donors: 10
Percent who Donated: 1.67%
Total Raised from this Chapter:
\$775.00

Anthony Atkinson '87^{1st}
Joe R. Behunin '75^{1st}
Scott D. Chamberlain '71^{1st}
Lance P. Engbersen '00^{1st}
Charles C. Hucks Jr. '85
Alan Lakowski '77^{SD SMC C4}
Kevin R. Lucas '81
Gordon Ross Meyer '83^{LV C6}
Roger P. Toller '80^{1st}
David S. West '82^{SD C6}

Eta Iota - Woodbury

Living Alumni: 56
Total Donors: 2
Percent who Donated: 3.57%

Kenneth H. Doll '71SM
Stephen W. Seaquist '71^{1st}

Eta Kappa - South Alabama

ϕϕka Club

Living Alumni: 586
Total Donors: 16
Percent who Donated: 2.73%
Total Raised from this Chapter:
\$2,023.97

Michael David Bennes '92^{1st}
Richard H. Blatcher '87
Terry N. Drawdy '07
Vince Duff '84^{1st}
Zane Devon Frazier '15^{1st}
Ralph P. Hanshaw III '97
Timothy Reid Holloway '89^{1st}
Levi Scott Jackson '18^{1st}
Robert W. Kenyon '78^{SD C29}
Devyn Patrick Lee '13^{1st}
Michael Anthony Marler '89^{1st}
Russell L. McNickle '83^{SMC}
John Chalmers Murphy '78^{1st}
Lancing C. Patterson '81
Ric C. Storzuk '95^{1st}
H. Earle Thompson Jr. '79^{C3}

Eta Lambda - Robert Morris

Living Alumni: 37
Total Donors: 1
Percent who Donated: 2.70%

John J. Pohl II '71^{1st}

Eta Mu - Georgia Southern-Armstrong

Living Alumni: 343
Total Donors: 6
Percent who Donated: 1.75%
Total Raised from this Chapter:
\$3,508.17

Jay E. Carmichael '07^{GG SMC PC C7}
Thomas A. Mills '71^{1st}
Nathan G. Rich '11^{SD PC OT C5}
Jared Taylor Smith '13^{1st}
Patrick A. Talley Jr. '74^{JF SMC PC C19}
Sean W. Touton '14^{SD SMC C2}

Eta Nu - Northern Illinois

Living Alumni: 1,266
Total Donors: 19
Percent who Donated: 1.50%
Total Raised from this Chapter:
\$4,130.50

Mike Ackley '80^{SD C6}
James Burns '81^{1st}
Timothy Earl Camper '79^{1st}
Travis S. Donoghue '03^{1st}
Thomas Lawrence Frale '85
Kenneth J. Fritz '77
Steven J. Geocaris '74^{LV C3}
Larry S. Kushnir '71^{SD C2}
Allan Jay Lebovitz '77^{1st}
Blaine Louder '82
Wilbur K. Mills '75^{GG SMC PC C36}
Anthony Nudo '84^{1st}
Marc Edwin Platt '78^{SMC C21}
John Salajka '87^{SMC 1st}
Timothy A. Smerz '05^{GG SMC PC C7}
John D. Sons '87^{1st}
Carl D. Taibl '76
Kenneth Charles Thomalla '85

Michael S. Weinstein '71^{1st}

Eta Xi - Alabama-Birmingham

Living Alumni: 145
Total Donors: 5
Percent who Donated: 3.45%
Total Raised from this Chapter:
\$245.00

Charles R. Adcock '72^{1st}
Donald H. Busby '75^{SD}
Raymond P. Knight '73^{1st}
Jack Patrick Jr. '72
Thomas E. Taylor '76^{C7}

Eta Omicron - Louisiana-Monroe

ϕϕka Club

Living Alumni: 1,006
Total Donors: 28
Percent who Donated: 2.78%
Total Raised from this Chapter:
\$6,726.90

Jacob Cole Blackard '09
Todd M. Cella '97
G. Adam Cossey '02^{SMC C7}
Hansford S. Fairchild III '84
William T. Freeman '86^{GG C24}
Garrett Nicholas Garbelman '13
John Curtis Goodman '91^{1st}
Glen R. Hale '84^{SD C7}
Tim R. Holcomb '86^{LV}
Thomas Reily Holloway '17^{C2}
Charles P. Layus '95^{1st}
Michal Lobello '00
Kevin R. Marsh '93
Edward Chris Mills '72
W. Gary Patton Jr. '94
James Thomas Powers '86
Todd Alan Prickett '81^{1st}
John Craig Pujol '80^{1st}
Eugene James Rachal '84^{1st}
Rick Rushing '83^{1st}
Charles L. Schaeffer '72
Jeffrey N. Shepherd '95^{1st}
George M. Talton IV '93^{GG PC C6}
Michael S. Thompson '96
C. Thomas Tosten III '80^{C2}
Tommy A. Walpole Jr. '80^{SK SMC PC C11}
Barry J. Weaver '81^{1st}
Jeffrey A. Williams '84

Eta Pi - West Florida

ϕϕka Club

Living Alumni: 310
Total Donors: 12
Percent who Donated: 3.87%
Total Raised from this Chapter:
\$1,674.24

Frank R. Adams III '73^{LV C3}
Kevin P. Bender '12^{1st}
William T. Childs '75^{GG C21}
Tommy R. Evans '12^{SMC 1st}
Stanley J. Gasi Jr. '72
Earl H. Giebeig '73^{C21}
Raymond L. Harknett Jr. '72
Donald M. Kohlenberger '75
Lewis H. Krumbein '72^{1st}
William R. McClelland III '12^{SD PC C5}
Richard R. Staples Jr. '81^{1st}

PI KAPPA ALPHA FOUNDATION HONOR ROLL OF DONORS

Nathan Timmons '14

Eta Rho - Northern Kentucky

φφκa Club

Living Alumni: 984

Total Donors: 16

Percent who Donated: 1.63%

Total Raised from this Chapter:

\$4,270.26

Danny R. Antrobus '72 GG SMC PC C4

Bradley Arthur Beinkemper '87 1st

J. David Bender '75

Connor Bleser '14

Adrian L. Brown '99

Charles D. Egolf '72 1st

Christopher D. Frogde '98

Anthony W. Frohlich '73

Frank H. Lang Jr. '79 1st

Andrew B. Pulliam '10

John A. Rich '72 1st

Richard C. Seal '13 SD SMC PC C4

John M. Sebree '87 1st

Keith A. Sherman '87 1st

Nathaniel G. Smith '89 LV SMC PC C2

Matthew J. Werner '10 SMC

Eta Sigma - West Georgia

Living Alumni: 993

Total Donors: 14

Percent who Donated: 1.41%

Total Raised from this Chapter:

\$760.00

Jacob P. Adams '08 1st

Scott M. Brigman '94 1st

James Robert Coppage '85

Charles S. Ellison '72 1st

Louis Harry Gatch '90 LV C25

Kenneth R. Henderson '72 1st

James S. Lanier '74

John Joseph McCarthy Jr. '83

Kenneth Dewyatt Nelson '81 1st

Steven T. Purvis '72

William Rhymer Jr. '72 C4

Dennis James Robinson '85

Steve Smith '82 C3

Raymond L. Teems* '72 1st

Eta Tau - Austin Peay State

Living Alumni: 841

Total Donors: 33

Percent who Donated: 3.92%

Total Raised from this Chapter:

\$2,243.08

Stephen Creek Allensworth '91 1st

Stephen B. Baird '73

James Hank Basford II '77 1st

William L. Beets '72

Jeffrey V. Bibb '76

Carter C. Briggs '74

Clyde W. Bright '72 1st

Nathan Bryant '01 1st

Philip W. Bumpus '72

Hayden Scott Campbell '15

Jon Randal Clouser '76

Robert L. Cooper '73

William L. DeMoss '72

W. Gary Donnelly '72 1st

Troy Lee Douglas '86 1st

Nathan Duane Goolsby '99

John Antonio Gutierrez Jr. '18 1st

William J. Holder '73 1st

Martin R. Koon Jr. '87 1st

Michael Wayne Latham '79

David T. Locke '15 SD SMC PC C3

Robert Wayne Martin '78 SD

Aaron E. Perry '16 18.68 1st

Johnny M. Ransdell '89 1st

Kenneth Bruce Sadler '73 1st

Roger A. St. Amant '82 SD C3

Richard M. Stuard '73 1st

C. Lyle Thweatt II '81 1st

Michael J. Trefry Jr. '15 C2

William Thomas Wall Jr. '76 SD

Darrel Scott Wyatt '91 1st

Patrick Shaun Young '92 SMC 1st

George R. Zepp '72

Eta Upsilon - Texas-Arlington

Living Alumni: 710

Total Donors: 21

Percent who Donated: 2.96%

Total Raised from this Chapter:

\$6,755.84

Erik Alanis '18 1st

William P. Arndt '73 1st

Bernardo Barbero '97

Jesse Bunn '19 1st

Alan Calvillo '18 1st

Crockett Clark '06 1st

Perry Shane Clark '91

Christopher C. Ehiogu '11 LV SMC PC C7

Larry Lenn Evans '93 1st

Justin A. Gerstenfield '06 LV SMC PC C6

F.R. Jenkins III '84 JF PC C20

Jalen J. Johnson '13 SMC PC C5

Cody K. Meyers '10 SD \$18.68 C8

Clayton Edward Nolan '10

Jason Len Patak '91 1st

Blake Alan Ritchie '06 SMC

Roy L. Rucker Jr. '13 SD PC C3

Nicholas Ryan Smith '15

Eddie Pounds White Jr. '87 SD PC C2

Charles David Wilson '79

Lawrence Deondre Wilson '06 1st

Eta Phi - Central Florida

Living Alumni: 974

Total Donors: 23

Percent who Donated: 2.36%

Total Raised from this Chapter:

\$12,737.38

Robert Charles Agnew '93

Brian T. Ahearn '94 SMC PC

Michael John Baker '83 LV C26

Elmer Robert Branch III '91 1st

Thomas E. Brawley '86 LV SMC

David Edward Burns '83 SMC

Roman Gabriel Carraway '86 1st

Jeffrey Howard Coles '92 1st

Joseph P. Egan '89 FS PC C14

James W. Ferrell '79 1st

Karl M. Keeton '73 1st

Patrick B. Kelly '94

Darrin Jaison Kubancek '89 1st

Daniel W. LaBrecque '94

Britt R. Massing '89 LV PC C3

Adam C. Merrill '97 1st

Wayne S. Musum '88

Scott Thomas Orsini '83

Emmett C. Owens III '79 1st

Albert W. Pearsall III '74 1st

Michael Thomas Stratton '83 1st

Mark Stephen Thomas '78 1st

Carlos A. Vazquez '88 1st

Eta Chi - Valencia

Living Alumni: 84

Total Donors: 5

Percent who Donated: 5.95%

Total Raised from this Chapter:

\$250.00

James F. Collins Jr. '73 1st

Thomas A. Finnerty '74 1st

Michael J. Hill '73 1st

Richard Keith Maves Jr. '76

Jack R. Zdvorak Jr. '71 1st

Eta Psi - Texas Wesleyan

Living Alumni: 95

Eta Omega - North Carolina-Pembroke

Living Alumni: 257

Total Donors: 9

Percent who Donated: 3.50%

Total Raised from this Chapter:

\$1,570.47

Adam Christopher Corkhill '11 1st

Howard L. Higgins '74

Howard Hughes '78 SK C30

Justin D. Jacobs '10 1st

F. Gerald Kinlaw '74 SD \$18.68 C10

William S. Mason '77 SK PC C18

Terry G. Register '76

Matthew Allan Trexler '78 1st

Anthony W. Zaremski '74 1st

Theta Alpha - North Alabama

Living Alumni: 625

Total Donors: 14

Percent who Donated: 2.24%

Total Raised from this Chapter:

\$1,372.31

Michael Jo Anderson '85

Thomas Marshall Calhoun '83 1st

Greg P. Fowler '86

S. Mark Futrell '86

Allen Lee Hamm '79 1st

Mark Vernon Holmes '77 LV \$18.68 C2

Jonathan M. Marik '97 1st

Brian P. Milster '02 GG SMC PC C6

Floyd T. Patterson Jr. '87 1st

Jeremy D. Patton '10 SMC 1st

Robert Floyd Smith '80

Christopher L. Thigpen '95 1st

J. Blake Tolbert '92 1st

R. Wayne Wolfe '71

Theta Beta - Montevallo

Living Alumni: 470

Total Donors: 7

Percent who Donated: 1.49%

Total Raised from this Chapter:

\$2,700.69

R. Brandon Barnhill '93 SK SMC PC C23

Zachary Lee Burks '01 1st

James Frey Johnson '87 1st

Daniel S. McBrayner '03 SD \$18.68 C7

J. Michael Murphy '74 GG

Jonathan F. Nelson '89 GG PC C8

George Moore Walker '74 SD C3

Theta Gamma - Georgia College and State

Living Alumni: 751

Total Donors: 11

Percent who Donated: 1.46%

Total Raised from this Chapter:

\$765.50

James H. Darden II '00 C3

Thomas Mark Harris '87 1st

Ezekiel Roy Lambert III '87

John C. McKibben '74 GG

James A. Miller '74

Donnie R. Mitchell '88 1st

Robert Burke Mixon III '85 1st

Collin L. Passieu '96 1st

Keith R. Salsman '75 1st

John Eugene Stone '89

Jeffery T. Wansley '82

Theta Delta - Francis Marion

Living Alumni: 422

Total Donors: 13

Percent who Donated: 3.08%

Total Raised from this Chapter:

\$1,922.78

John B. Donaldson '90 1st

Troy J. Edwards '88 SMC \$18.68 C2

Donald G. Fisher '74

Ken Flowers '95 1st

Laurence C. Godfrey '74 1st

James R. Hagan Jr. '99 1st

Todd Franklin Jeffords '90 1st

James A. King Jr. '74

Richard D. Neier '03

Clifton L. Reynolds '74

Jason A. Schumacher '98 1st

Robby D. Sisco '75 SK SMC PC C11

Christopher Gene Williams '99

Theta Epsilon - Northeastern State

Living Alumni: 772

Total Donors: 13

Percent who Donated: 1.68%

Total Raised from this Chapter:

\$2,371.00

Mark Douglas Binder '87 LV PC C6

John Michael Brest II '93 1st

Ed Evans '86 1st

David Scot Harlow '87 1st

Cory Holsapple '16 1st

J. Bruce Hoop Sr. '75 LV

Matthew D. Jones '01 SMC C2

Steve Wayne Kinion '85 1st

Matthew Kade Moore '18 SMC 1st

Joshua C. Neighbors '07 1st

Joshua A. Reasor '01 SMC

C. Dwayne Rury '87 C3

Benny L. Scott Jr. '96 1st

PI KAPPA ALPHA FOUNDATION HONOR ROLL OF DONORS

Theta Zeta - Northern Iowa

Living Alumni: 498
Total Donors: 12
Percent who Donated: 2.41%
Total Raised from this Chapter:
\$2,166.35

Scott C. Abel '83
W. Trenton Bartlett '14 SMC
Jean Noel Charbonneau '96 1st
Donald Frank Findlay '84 1st
James E. Gallagher '75
Mark John Herron '87 1st
Nicholas Lee Klein '88 SD C4
Benjamin A. Knaack '09 1st
Brian D. Nienhaus '84 18.68 C3
Shane Patrick O'Malley '93 1st
Steven S. Schumburg '87 SK SMC OT C33
Thomas C. Woody '08 SD PC OT C2

Theta Eta - Loyola Marymount

Living Alumni: 416
Total Donors: 12
Percent who Donated: 2.88%
Total Raised from this Chapter:
\$575.00

Jeffery D. Albert '91 1st
Roberto Castaneda '93 1st
Thomas Joseph Cervantez '83 1st
Eric C. Daroca '81
Theodore Gerard Doherty '79 C3
E. Eric Enriquez '88
Salvatore Galletti '83
Luis Gonzalez '84
Scott Edward Miller '88 C5
Thomas Leon Schiada '86 1st
Matthew Francis Sheehan '87
Daniel Michael Trask '77 C2

Theta Theta - Texas A&M

φφκa Club

Living Alumni: 1,019
Total Donors: 20
Percent who Donated: 1.96%
Total Raised from this Chapter:
\$9,941.81

Zackary Chastain '17
Jose Andres Chavez Trollnas '15 1st
Todd C. R. Eyre '88 SD C21
Blaine Gerick '15
James Edward Gildart '81 1st
Callum S. Graves '91 1st
Scott Anthony Hardin '87 1st
Nathanael J. Hill '11 LV SMC PC C5
Jonathan Carl Homeyer '87 GG PC C20
R. Vance Howard '84 LV PC C2
Laurence L. Lehman III '82 GG PC C9
Gary J. Loh '85 1st
Richard J. Novak '17 SD
Keith W. Patterson '88 1st
Sol A. Perez '90 1st
Edward Michael Rubio '89 1st
F. Gibson Surlles '81 GG PC C5
Mark A. Swann '98 LV SMC PC C2
Brandon Scott Velek '90 1st
William Albert Wachel Jr. '80 C2

Theta Iota - Tyler

Living Alumni: 140

Theta Kappa - Indiana Southeast

Living Alumni: 521
Total Donors: 16
Percent who Donated: 3.07%
Total Raised from this Chapter:
\$2,395.16

Michael Lynn Bary '85 1st
Daniel Kenneth Boone Jr. '86 1st
Patrick Edward Carney II '82 1st
John Patrick Click '79 SMC C6
John Terrence Cody '78 LV \$18.68 C8
Douglas Joseph Curry '81 1st
Michael A. Denison '77 JF PC C26
Daniel Vincent Endris '84 1st
Larry Dale Grieb '82 1st
Donald Keith Kleehamer '98 1st
Mark D. Lawrence '79
Trent Wood Marshall '17 1st
Lance A. Richards '82 1st
Braden Schroeder '17 SMC C2
Joseph Trent Stivers '88
Gregory Edward Watson '79 1st

Theta Lambda - Creighton

Living Alumni: 1,142
Total Donors: 16
Percent who Donated: 1.40%
Total Raised from this Chapter:
\$1,850.00

J.D. Berg '01 1st
Daniel Patrick Boyce '89 1st
J. William DeMarinis Jr. '77 1st
Rodney E. Jewell '77 LV SMC
Casey Kerin '18 1st
Thomas Francis Klumper '81 C19
Zach Kruse '04 1st
Matthew J. MacVey '97 SK SMC PC C13
William T. McCartan '84 LV SMC C12
Paul Matthew McDevitt '91 1st
Paul C. Mileris '77
Jason Trevor Rupp '90 1st
John C. Sciaccotta '81
Joseph T. Smith '11 1st
Christopher A. Stanoscheck '93 1st
Thane Andrew Westermeyer '89 1st

Theta Mu - Massachusetts

Living Alumni: 810
Total Donors: 10
Percent who Donated: 1.23%
Total Raised from this Chapter:
\$2,250.00

Reginald H. Achilles '88 GG C14
Andrew Bernstein '90 1st
Mark Alan Casey '86 GG SMC PC C6
Christopher Donald Gerndt '11 1st
Ronald Francis Grasso Jr. '89 GG
Jeffrey E. Phillips '77 SD PC C2
David S. Rebelo '86
Robert A. Skelley '84 1st
Nicholas Sullivan '11 1st
Patrick James Sullivan '89 1st

Theta Nu - Baylor

Living Alumni: 670
Total Donors: 17
Percent who Donated: 2.54%
Total Raised from this Chapter:
\$823.47

R. Jay Andrew '85 1st
Joshua G. Banister '00 1st
Mark Vanwycke Bussen '89
Brian Carpenter '81 1st
James W. Cordell '84 1st
William R. George Jr. '84
Randall Joseph Gullo '96 1st
Matthew Brent Hall '83
K. M. Higgins Jr. '79 1st
Ronald Sneed Kaker II '79 1st
Christopher S. McCallister '91 1st
David Park Peacock '77
Martin Jay Robinson '87 1st
Ralph Richard Santoro '83
Jason Scott Simpson '93 1st
Paul L. Smith '83
Myron Paul Southerland '79

Theta Xi - Texas A&M-Commerce

Living Alumni: 672
Total Donors: 17
Percent who Donated: 2.53%
Total Raised from this Chapter:
\$2,019.85

James Paul Bangs '92
Bill T. Burke '84 1st
Alvis Lynn Campbell '78
Robby C. Collins '94
Lee Cavin Fisher '86 SD \$18.68 C2
Robert A. Hacker '78 SK PC C15
Thomas Gates Ivy '78 1st
Terry M. Mayo '08 1st
Henry S. Moore '89 SMC 1st
David Brooks Nickels '90 1st
Timothy V. Proctor '89 1st
Jory Raye Russell '93 1st
William Herbert Russell '79 1st
Isaac Shaw '10
Scott William Stahl '79 1st
James Andrew Sutton '86
Kurt M. Zimmerman '84 SD \$18.68 C4

Theta Omicron - Indiana State

φφκa Club

Living Alumni: 1,564
Total Donors: 106
Percent who Donated: 6.78%
Total Raised from this Chapter:
\$13,770.63

Gary Owen Anderson '78
Tyler Antic '20 1st
Robert Anthony Armstrong '82
Brandon J. Baisden '04
Patrick Michael Blackburn '08
Bram Blackwell '13 C2
Craig Allen Blessinger '88 1st
Sam Bowen '19 1st
Adam William Brett '84
Jacob S. Byers '11
Andrew Michael Case '16 C4
Robin Patrick Chin '86 1st
Lawrence E. Claussen II '89 1st
Nathan A. Crick '17 C3

Jeffrey Lynn Culley '83 1st
Terry William Cunningham '78 1st
Andrew Joseph Curley '17 C4
John V. Dano '80 SD C6
Jesse Durrah '19 1st
Steven Anthony Dean '80
Chris M. Dierking '09
Mark Robert Downing '79 SK
Kenneth Donald Downs '91 1st
Robert James Durkee '82 1st
Gavin Englert '18 C2
Gregory Thomas Ewing '88
Ryan Gabriel Farmer '95 1st
Bradley Adams Fentress '90 SMC C2
Richard W. Flynn Jr. '84 SD
Matthew R. Folz '07 SD SMC PC C3
Thomas Fralich '20 1st
Jackson Gambrell '18 C2
Jay R. Goad '78 JF
Thomas Reed Gray '82
Jacob Grimes '18 C2
Michael J. Hart '07
Barton Andrew Hile '88 1st
Jason D. Hill '89 SK PC C2
BJ Hopton '20 1st
Samier S. Ishtayah '11
Todd Michael Jochem '87 FS PC C3
William Daniel Johnson '89 1st
Douglas Bruce Jones '90 1st
R. Samuel Jones '06
Bentley Kane '20 1st
Timothy M. Kiely '85 1st
Francis R. Lorenz '90
Frank Edward Lumm '82 1st
Rodney Lewis Lute '79 1st
Daniel A. Magnabosco '13
Jeffrey A. Maher '79
Jeffery Ryan Matthews '91 1st
Nick McCollum '17 C3
Jacob Merti '18 C2
Terry Rae Modesitt '79 C3
Daniel S. Monts '01 1st
Braden Murphy '18 SMC C2
Brad L. Nickum '78 1st
Richard Joseph Obermeyer '80
Bryan Neil Orton '93 1st
Robin E. Parsons '87 1st
Sean Paul '19 1st
Alfred C. Perone Jr. '78 SK SMC C7
Mark Anthony Petruzelli '86 1st
Paul Thomas Pfaff '80
Casey J. Phillips '17 SMC C3
David Allen Pittman '80
Jonathan Portes '16 C5
Robert H. Puckett '92 LV
William Harley Purtee '88 1st
Eli Riley '20 1st
Jacob Carl-Andrew Robertson '14
Alijah Rogers-Peterson '18 C2
Evan Rudicle '19 1st
Jordan G. Sandoe '10
Mark R. Savoree '07 SD
Gary Allen Schopmeyer Jr. '83 1st
Logan G. Seger '09 LV SMC PC C11
Shaune R. Shelby '84
Jordan Sims '12
Paul R. Sinders II '93
David Lee Slavens '87 1st
Dane Smith '19 1st
Michael J. Smith '85
R. Darin Smith '84 SD SMC

PI KAPPA ALPHA FOUNDATION HONOR ROLL OF DONORS

Brett Andrew Stephenson '89^{1st}
 Daniel J. Stoker '94
 David A. P. Stowe '79
 Ryan M. Sullivan '07
 Daniel J. Taladay '04^{1st}
 Stephen C. Thais '88^{1st}
 Brian Troy Thomas '81^{FS C27}
 Lucas Thompson '18^{C2}
 Kyle True '11
 Dismas J. Veeneman '83^{SD C2}
 George Morton Walker Jr. '79^{SMC}
 Connor Watson '18^{C2}
 John R. Watts '80
 Trevor Whitney '20^{1st}
 Seth Wise '17^{C4}
 Michael David Wiseman '79^{LV C14}
 Timothy Lee Wiseman '87^{SK}
 Justin Wittmer '20^{1st}
 James Joseph Wood '84^{1st}
 Lane Woolwine '20^{1st}
 Alexander Wright '18^{C2}

Theta Pi - Alabama-Huntsville

φφκa Club

Living Alumni: 549
 Total Donors: 20
 Percent who Donated: 3.64%
 Total Raised from this Chapter:
 \$6,081.84

Eric L. Abell '93
 Patrick Clay Arterburn '07
 Robert M. Brady Jr. '00
 Tyler R. Brennan '08^{18.68 C3}
 Joseph E. Curtis '04^{SK SMC PC C12}
 James T. Davis '97^{1st}
 Adam Michael Elwell '04^{1st}
 Timothy Dale Funston '84^{1st}
 Jacob F. Griffin '16
 Kyle Hall '84^{1st}
 Russell Ray Holder '79^{C3}
 Todd R. Howard '97^{SMC}
 Mark C. Mizell '00^{1st}
 John C. Scott '84^{SK C18}
 Jonathan F. Smith '03^{SMC}
 David D. Soetekouw '06^{LV SMC \$18.68 C12}
 Jeremy Tune '14
 Shannon B. Williams '90^{1st}
 Steven Terrell Williams '03
 Chadwick L. Wright '98

Theta Rho - Northern Arizona

Living Alumni: 647
 Total Donors: 12
 Percent who Donated: 1.85%
 Total Raised from this Chapter:
 \$1,959.20

Michael W. Auda '01^{SMC}
 Todd John Bloom '81^{SD C11}
 Christopher B. Cook '93^{SMC}
 Jacob Czechowski '95^{1st}
 Michael J. Darst '97
 Daniel R. Kendall '89^{1st}
 Kurt Andrew Kunselman '90
 Leo A. Mercer '19^{SMC \$18.68 C2}
 Karl Barton Miller '05^{1st}
 Andrew Moynihan '19^{C2}
 Darrell M. Padgett '94^{1st}
 Jason Scott Patterson '92^{GG SMC PC C16}

Theta Sigma - Winthrop

Living Alumni: 740
 Total Donors: 17
 Percent who Donated: 2.30%
 Total Raised from this Chapter:
 \$2,447.22

Brady Black '19^{1st}
 John Paul Dowd III '86^{C3}
 Shane N. Duncan '94^{SD SMC C5}
 John Cuyler Fields '80^{1st}
 Quinn Hemler '18^{SMC 1st}
 Darryl R. Huger II '03^{1st}
 Connor B. Kelly '18^{SMC 1st}
 W. Phillip Murdock Jr. '92^{SMC}
 Dustin T. Overton '09
 David K. Powell III '10^{1st}
 Christopher S. Summers '89^{C13}
 Robert B. Tidwell '94^{1st}
 John Joseph Tyler Jr. '87^{1st}
 Matthew R. Whitehead '06^{SMC}
 Craig Randall Wilkinson '85^{1st}
 Kevin Daniel Wilson '93^{SMC}
 Jason S. Ziegler '94^{LV SMC PC C2}

Theta Tau - California State-Sacramento

Living Alumni: 817
 Total Donors: 31
 Percent who Donated: 3.79%
 Total Raised from this Chapter:
 \$7,512.41

Andres Alcaraz '09^{1st}
 Chris Bailey '16^{1st}
 Michael S. Burns '82^{SMC 1st}
 Randolph Allen Fischer '82
 Edward Dwight Flores '88^{1st}
 Christopher C. Gaff '88
 Joseph Andrew Gibson '81
 Scott Jeffrey Guest '83^{1st}
 Timothy M. Harris '06^{SMC 1st}
 John Walter Howarth '81
 Clark T. Jorgensen '06
 Manuel Lavalley '08^{1st}
 Michael Le Page '14
 Brian Scott MacDonald '88^{1st}
 Jarett Manber '15
 William F. McClure III '83^{SD SMC}
 David Joseph Mondragon '81^{SMC 1st}
 Kary J. Moore '81^{SD 1st}
 Philip Crawford Nash II '90^{SK PC C21}
 Patrick Vernon Robison '81^{C2}
 Gregory Robert Rocha '85^{SMC 1st}
 William W. Schmalzel '81^{1st}
 Jason Sem '96
 Stephen John Terraszas '84^{1st}
 Jeffery S. Tokunaga '81^{SMC 1st}
 John A. Truchard '95^{SD 1st}
 Tab Tetsuo Tsukuda '81^{SD}
 Matthew E. Tyburski '97
 Oscar J. Vallejo '81^{1st}
 Augustine Vogeley '14^{1st}
 Roger Darien Westrup Jr. '08^{1st}

Theta Upsilon - Tennessee Tech

Living Alumni: 582
 Total Donors: 19
 Percent who Donated: 3.26%
 Total Raised from this Chapter:
 \$9,656.74

Arnold P. Agbunag '85
 Keith Franklin Beasley '91^{1st}
 Casey R. Brown '97^{1st}
 John L. Crowder Jr. '95^{1st}
 Stephen A. Dickens '86^{JF SMC PC OT C26}
 Samuel Michael Fara '81^{GG C5}
 Justin Allen Fisher '08^{SMC 1st}
 Preston Knight '15
 Christopher Bryan Legnon '99^{SMC}
 John Walton Maddux '81
 Charles A. Massey '94^{1st}
 Trent McCullough '85
 Christopher H. McFarland '85^{1st}
 Jonathan Peter McGregor '82
 Jonathan Murillo '12^{1st}
 Christopher Floyd Plott '90^{JF PC OT C24}
 Mark E. Reavis '81^{SK SMC PC C12}
 Walter Harrison Stover '00
 Louis Franklin Turbeville '81

Theta Phi - Wichita State

Living Alumni: 203
 Total Donors: 3
 Percent who Donated: 1.48%
 Total Raised from this Chapter:
 \$1,150.00

David D. Cox '87^{JF PC C11}
 Ricky Dean Finney '83^{C5}
 Robert Ronald Rugan '89^{1st}

Theta Chi - Villanova

Living Alumni: 398
 Total Donors: 12
 Percent who Donated: 3.02%
 Total Raised from this Chapter:
 \$1,524.92

Peter Coletti '91^{1st}
 Jeffrey Scott Ferraro '89^{SMC}
 Frank Fuselier '87^{1st}
 Joseph Peter Gambardella '90^{1st}
 Frederic Joseph Hueber '88
 James C. Magee III '86^{1st}
 John Edmund Mooney '86^{GG C5}
 Michael A. Mourtzanakis '88^{1st}
 Michael J. O'Connell III '90^{SMC}
 Triantafillo Parlapianides '92^{1st}
 Michael F. Saulino '84^{SD C15}
 Stephen Zengel '89^{1st}

Theta Psi - Chapman

φφκa Club

Living Alumni: 900
 Total Donors: 18
 Percent who Donated: 2.00%
 Total Raised from this Chapter:
 \$10,517.91

Christian Barajas '02^{SK PC C9}
 Roberto A. Beaton III '01^{GG PC C4}
 Jeffrey Paul Bush '87^{1st}
 Gregory V. Gomez '03
 Matthew T. Greco '03^{SK SMC PC OT C13}
 Bryan E. Hagen '97^{LV SMC}

Arthur Russell Hickson '87
 Scott Byron Hogate '88^{SD C9}
 Mike Lathrop '11
 Michael Ernest Navarro '89^{C5}
 Bradley Parsons '19^{1st}
 Peter S. Pazmany '03
 Adam James Riffe '92^{SK OT C21}
 Bryce Rosenbaum '14^{1st}
 John M. Silberstein '85^{JF SMC PC OT C20}
 Carson T. Simms '07^{LV SMC C9}
 Jason Arthur Twiford '90^{SMC OT}
 Patrick G. Wood '02^{SMC C2}

Theta Omega - California-Davis

Living Alumni: 725
 Total Donors: 6
 Percent who Donated: 0.83%
 Total Raised from this Chapter:
 \$1,671.60

Andrew P. Hamilton '99^{1st}
 Scott Wilder McCommon '88^{1st}
 Michael Scott Merrill '87^{1st}
 Brian Michael Oard '85^{GG SMC OT C19}
 Scott Carrol Rogers '85
 Jeffrey James Wickum '91^{1st}

Iota Alpha - Wyoming

Living Alumni: 631
 Total Donors: 19
 Percent who Donated: 3.01%
 Total Raised from this Chapter:
 \$3,071.72

Mark A. Black '99
 Montorie Bridges '17^{1st}
 Joshua J. Clafin '94^{SMC}
 Nathan W. Deines '00^{SMC}
 Clinton Douglas Edenfield '92^{1st}
 Gregory D. Hachtel '09^{SMC}
 Daniel Patrick Haley '89
 Michael L. Jacobsen '04^{SD SMC PC C2}
 Robert M.B. Kirk '94^{1st}
 Joshua Mitchell Koch '10^{1st}
 John Paul Millitti '04^{SMC 1st}
 Michael Robert Nelson '90^{1st}
 Robert R. Parsons Jr. '01^{SK SMC PC C18}
 Gary Lee Read '94^{1st}
 Scott R. Sailors '92^{1st}
 Patrick Steven Simental '12^{1st}
 Adam G. Studer '95^{SMC 1st}
 Michael G. Stull '86
 Adam J. Yormack '02

Iota Beta - California State-Fresno

Living Alumni: 609
 Total Donors: 16
 Percent who Donated: 2.63%
 Total Raised from this Chapter:
 \$2,299.49

Michael C. Eberhard '08^{SD SMC C11}
 Jeremy M. Green '12
 Brian Patrick Kirchner '86^{1st}
 Ashton S. McKiernan '00^{SMC}
 Raymond D. Miller '98
 Patrick D. Moore '06^{SMC}
 Nicholas Minh Ngo '92^{1st}
 Robert Orozco Jr. '96^{SD PC C3}
 James P. Prince '01^{C2}
 Rudy J. Rodriguez '86^{SD PC OT}
 Matthew J. Rosse '06^{1st}
 Caleb C. Schneider '05^{SK PC C10}

PI KAPPA ALPHA FOUNDATION HONOR ROLL OF DONORS

Devon Teixeira '10 ^{LV C10}
 Jon Edward Thompson '86 ^{1st}
 Donald Steve Van Someren '86 ^{1st}
 Daniel L. Waterhouse '12 ^{SD \$18.68 C9}

Iota Gamma - Nebraska-Kearney

φκκα Club

Living Alumni: 637
 Total Donors: 15
 Percent who Donated: 2.35%
 Total Raised from this Chapter:
 \$8,730.59

Benjamin J. Allemann '04 ^{LV PC C4}
 Ryan P. Clark '17 ^{SMC C4}
 Randy James Lempke '95 ^{1st}
 Michael J. Lierman '02
 Wilfredo A. Lopez '11
 Steven Marten '08 ^{18.68 C2}
 Scott P. Moore '87 ^{GG SMC PC C3}
 Benjamin J. Obradovich '05
 Matthew P. Saathoff '96 ^{SK SMC PC OT C20}
 Cody A. Sasek '03 ^{GG SMC PC C15}
 Nathan R. Summerfield '07 ^{LV SMC PC C4}
 Jason Teten '08
 Andrew James Venneman '15
 Carl Wolfe '00
 J. Paul Younes '04

Iota Delta - Rose-Hulman

φκκα Club

Living Alumni: 894
 Total Donors: 31
 Percent who Donated: 3.47%
 Total Raised from this Chapter:
 \$4,353.63

Omar Mohamed Abdelrahman '16 ^{C4}
 Ty P. Buchanan '09
 Thomas W. Eline '06 ^{LV C11}
 Matthew A. Estes '96 ^{1st}
 Timothy P. Hachfeld '05 ^{LV C2}
 Eric John Hansen '93
 Daniel Robert Harshbarger '92 ^{SD C9}
 Kyle A. Hassler '03 ^{SMC}
 Matthew J. Haycox '97
 Scott A. Himes '99 ^{SMC}
 Robert W. Hodge II '96 ^{SD C4}
 Troy David Kabrich '88 ^{SMC}
 John P. Lewington '97 ^{LV SMC C3}
 David Lui '05
 Cory P. Lytle '95 ^{SMC}
 Laurence D. Merkle '03 ^{C2}
 Thomas J. Meyers '96
 Chad J. Minor '95
 Tyler Ray Morris '16 ^{C6}
 Timothy B. Moy '98
 Michael J. Reis '07
 Christopher N. Repa '96 ^{SMC}
 Bradley Eric Shober '92 ^{C5}
 Krzysztof S. Stopka '11
 Scott S. Terek '88 ^{GG C24}
 David William Thomas '88 ^{SD C2}
 Daniel Frank Vergara '16 ^{C5}
 Paul D. Walker II '88
 Floyd Michael Yager '88 ^{1st}
 Robert W. Zembrodt Jr. '94 ^{SD C3}
 Jacob D. Zoss '03 ^{C16}

Iota Epsilon - California State-Long Beach

Living Alumni: 400
 Total Donors: 9
 Percent who Donated: 2.25%
 Total Raised from this Chapter:
 \$600.00

Mark DeLao '12 ^{1st}
 Eric Phillip Evans '88 ^{1st}
 Brandon Fonseca '14
 Adam Jeffrey Kaee '88
 Garrett William Kelley '91 ^{1st}
 Tarek Tom Saduddin '88 ^{1st}
 Roger J. Thompson '88 ^{SD C2}
 Uche Uba '14 ^{1st}
 Shawn Joseph Wachter '88 ^{1st}

Iota Zeta - Randolph-Macon

Living Alumni: 205
 Total Donors: 2
 Percent who Donated: 0.98%

Stuart S. Jordan '89 ^{LV C25}
 William Hill Simpson Jr. '88 ^{C2}

Iota Eta - Nevada-Reno

Living Alumni: 264
 Total Donors: 6
 Percent who Donated: 2.27%
 Total Raised from this Chapter:
 \$272.97

Fredrick Ford Jr. '94 ^{1st}
 Justin L. Gonzales '00 ^{1st}
 Daniel L. Heinsohn '95 ^{1st}
 Lawrence D. Hill Jr. '92 ^{1st}
 Kevin Randall Lane '92 ^{1st}
 Lee C. Parton '92

Iota Theta - Cal Poly-San Luis Obispo

Living Alumni: 860
 Total Donors: 14
 Percent who Donated: 1.63%
 Total Raised from this Chapter:
 \$2,600.08

Geoff Randal Austin '89 ^{1st}
 Carter Coates '17 ^{1st}
 Garrett Glover '02 ^{1st}
 Craig W. Harris '89 ^{SD}
 Christopher A. Haver '89 ^{1st}
 Nick Lench '12 ^{SMC 1st}
 Dwight H. McCarty '95 ^{1st}
 Brett T. Miller '95 ^{1st}
 Richard L. Nunes Jr. '00 ^{1st}
 Diego H. Quevedo '01 ^{1st}
 Gregory Brien Reed '89 ^{1st}
 Randall L. Ross '98 ^{GG SMC PC C6}
 Justin R. Veyna '99 ^{SMC 1st}
 Andrew J. Whitney '13 ^{1st}

Iota Iota - Michigan State

Living Alumni: 1,016
 Total Donors: 10
 Percent who Donated: 0.98%
 Total Raised from this Chapter:
 \$476.50

John Porter Denison '15 ^{1st}

Martin Lee Hilliard '89 ^{SMC}
 Rick Patrick Krugh '91
 Mark A. McAllister '08 ^{1st}
 David Walter Rause '89 ^{1st}
 Daniel Mark Roper '89 ^{1st}
 Peter Z. Schall '09 ^{1st}
 Dino Sipsas '99 ^{1st}
 Troy M. Spolum '02 ^{1st}
 Bradley C. Stover '97 ^{1st}

Iota Kappa-California-SantaBarbara

Living Alumni: 551
 Total Donors: 6
 Percent who Donated: 1.08%
 Total Raised from this Chapter:
 \$1,600.08

Hap Harrison Deneen '90
 Dustin Emter '98 ^{1st}
 Dave Gifford '93 ^{1st}
 David Charles Johnston '89
 Michael David Lanigan '89
 Seth Mathew Streeter '89

Iota Lambda - Columbia

Living Alumni: 425
 Total Donors: 1
 Percent who Donated: 0.24%

Daniel M. Flax '90 ^{SD}

Iota Mu - Southern Illinois

Living Alumni: 465
 Total Donors: 22
 Percent who Donated: 4.73%
 Total Raised from this Chapter:
 \$17,036.24

Anthony P. Amoroso '92 ^{1st}
 Jeffrey Scott Brown '90 ^{GG SMC PC C2}
 Travis J. Cacciatori '94 ^{18.68 1st}
 Brian M. Campbell '98 ^{1st}
 Christopher E. Cox '93 ^{1st}
 Nicholas J. Dodd '95 ^{GG SMC PC C4}
 N. Ryan Flickinger '94 ^{SK SMC PC C19}
 Karl Stephen Forgeron '93
 Mathew J. Forrest '94 ^{SK PC C15}
 Joseph W. Geeseman '02 ^{1st}
 James L. Green II '93 ^{GG \$18.68 C16}
 Daniel James Harper '93 ^{1st}
 Joshua I. Long '93
 Kyle Paul Lucas '90 ^{LV SMC C11}
 Joshua L. Lueker '96 ^{1st}
 Jeffrey P. McCord '91 ^{SD SMC}
 Christopher J. McMahon '92 ^{LV SMC PC}
 Nathan B. Rockholm '95 ^{LV \$18.68 C10}
 Chad A. Tuneberg '90 ^{GG PC C19}
 Joshua Dotson Turnbull '93 ^{GG PC C9}
 G. Lynn Weddle Jr. '95 ^{LV PC}

Iota Nu - Saint Louis

Living Alumni: 395
 Total Donors: 4
 Percent who Donated: 1.01%
 Total Raised from this Chapter:
 \$303.75

Bradley T. Loraine '95 ^{1st}
 John Richard Martin III '90
 Marc Anthony Valdeabella '92 ^{1st}
 Mark C. Wahle '90 ^{SD C14}

Iota Xi - Chicago

Living Alumni: 164
 Total Donors: 1
 Percent who Donated: 0.61%

Han Dang '91 ^{1st}

Iota Omicron - Santa Clara, CA

Living Alumni: 684
 Total Donors: 5
 Percent who Donated: 0.73%
 Total Raised from this Chapter:
 \$1,226.56

Paul Cecconi '07 ^{1st}
 Blake T. Fery '11 ^{\$18.68 C4}
 James S. Patterson III '07 ^{SMC 1st}
 Travin Phillips '03 ^{1st}
 Patrick Gerald Sweetman '92 ^{SD PC 1st}

Iota Pi - California-Los Angeles

Living Alumni: 552
 Total Donors: 4
 Percent who Donated: 0.72%
 Total Raised from this Chapter:
 \$150.00

Francis Alcantara '91 ^{1st}
 Keith Gabriel Arlotti '95
 Mohammed Hasan '13 ^{1st}
 Westen Owen Newman '05 ^{1st}

Iota Rho - Saint Josephs

Living Alumni: 377
 Total Donors: 5
 Percent who Donated: 1.33%
 Total Raised from this Chapter:
 \$798.51

Timothy P. Brady '94 ^{LV SMC \$18.68 PC C2}
 Joseph P. Glynn '99 ^{1st}
 Karl Joseph Holman '91 ^{1st}
 Joseph J. Kuchler Esq. '96 ^{C11}
 Daniel E. Lahr '95 ^{1st}

Iota Sigma - James Madison

Living Alumni: 612
 Total Donors: 5
 Percent who Donated: 0.82%
 Total Raised from this Chapter:
 \$1,764.65

Timothy S. Griles '92 ^{SK PC C13}
 Christopher S. Lawing '92 ^{SMC}
 Brian J. Madora '98 ^{1st}
 Troy A. Riemer '10 ^{SD PC C5}
 Danny Vernon '12 ^{1st}

Iota Tau - Johns Hopkins

Living Alumni: 430

Iota Upsilon - Georgia Southern

Living Alumni: 538
 Total Donors: 14
 Percent who Donated: 2.60%
 Total Raised from this Chapter:
 \$34,778.73

Alexander L. Aichele '07
 Jeremy L. Baxley '96 ^{GG C2}
 Robert L. Butcher '93 ^{GG 1st}
 Robert Allen De Rojas '93 ^{JF PC C20}
 Michael S. Domenicone '93 ^{SK SMC PC C17}
 Curtis A. Hale '00

PI KAPPA ALPHA FOUNDATION HONOR ROLL OF DONORS

Marc R. Herrick '94^{SD}
 Travis B. Lawrence '95^{1st}
 Christopher D. McGuire '93^{C2}
 Joshua Thomas McKelvey '07^{1st}
 Robert L. Norton '94^{SMC}
 Eric D. Pucciarelli '00^{GG C2}
 Charles Rehm '95^{SK 1st}
 David Sharpe '15^{C2}

Iota Phi - Montana

Living Alumni: 67
 Total Donors: 1
 Percent who Donated: 1.49%

Peter James Klein '93^{C4}

Iota Chi - Connecticut

Living Alumni: 536
 Total Donors: 6
 Percent who Donated: 1.12%
 Total Raised from this Chapter:
 \$275.00

Kevin G. Green '95^{1st}
 Greg Klarides '13
 Bryan R. Rawlinson '06^{LV SMC PC}
 Mark R. Sargent '13^{SMC}
 Abhinav D. Sood '94^{SMC}
 David Wierschen '10^{1st}

Iota Psi - Boone, NC

Living Alumni: 597
 Total Donors: 16
 Percent who Donated: 2.68%
 Total Raised from this Chapter:
 \$4,607.58

Chad S. Brinkley '94^{LV C2}
 Brandon A. Frye Ph.D. '97^{SD SMC C3}
 W. Chad Gleaton '02
 Daniel Lewis Gurley '94^{GG \$18.68 C2}
 David G. C. Hall '98^{SD 1st}
 Jeffery S. Honeycutt '94^{SMC 1st}
 Scott K. Lampe '94^{GG C2}
 David Randall Lawson '07^{1st}
 Steven Anthony Mueller '01^{1st}
 Benjamin Proffitt '94^{1st}
 Brian T. Propst '94^{SD C2}
 Julian Ross Rauch '04^{1st}
 John C. Setzer '95^{1st}
 Joshua James Starnes '05^{1st}
 Colton Christopher Stortz '16^{1st}
 John L. White IV '97^{1st}

Iota Omega - Western

Living Alumni: 492
 Total Donors: 11
 Percent who Donated: 2.24%
 Total Raised from this Chapter:
 \$1,226.56

D. Martin Blake '94^{1st}
 Caleb Emerson '16^{1st}
 Marko Gombac '13^{1st}
 Sean P. Grasby '00^{1st}
 Derek Grech '94^{LV SMC C2}
 Brian Richard Muckle '09^{1st}
 William D. Pearce '96
 Jesse Robinson '01
 Edward L. Rowe '94^{GG SMC PC}
 Nathan Kevin Wang '13^{1st}
 Andy Wang '17^{1st}

Kappa Alpha - Illinois State

Living Alumni: 722
 Total Donors: 10
 Percent who Donated: 1.39%
 Total Raised from this Chapter:
 \$2,058.00

Clint E. Bartman '94^{LV SMC}
 Eric Bernacki '07^{SMC 1st}
 Dan Gartner '00^{1st}
 Darien Christopher Jacobs '12^{1st}
 Andrew B. Lanagan '00^{SD}
 Adam Martin Levinson '94^{1st}
 Anthony W. Midthun '94
 Eric C. Miller '02^{1st}
 Bennett Morris '09^{1st}
 Rigoberto Vega '09^{1st}

Kappa Beta - Princeton

Living Alumni: 227
 Total Donors: 2
 Percent who Donated: 0.88%

Jason K. Baxter '94
 Eric S. Schreiber '94

Kappa Gamma - Florida International

Living Alumni: 544
 Total Donors: 15
 Percent who Donated: 2.76%
 Total Raised from this Chapter:
 \$1,700.04

Richard L. Barbara '98^{GG SMC PC C2}
 Eric L. Covington '94^{1st}
 Marvin Espinoza '10
 Aldo Y. Guerrero '03^{1st}
 Chadwick D. Hornik '94^{GG SMC}
 Eric Loyd '07^{1st}
 Francisco Martinez '07
 Demosthenes John Mekras '03^{1st}
 Arthur J. Meyer '05
 Brent Nordman '00
 Zvi Rafilovich '94
 Manuel Reyes '95^{1st}
 Daniel Fernando Tomonto '11^{1st}
 Danny Torres '08
 Gustavo J. Vega '95^{1st}

Kappa Delta - Boston, MA

Living Alumni: 414
 Total Donors: 10
 Percent who Donated: 2.42%
 Total Raised from this Chapter:
 \$2,140.84

Christopher M. Babcock '94^{GG SMC PC C2}
 Jason R. Catherman '03^{1st}
 John M. Coviello '00
 Christopher J. Day '01^{1st}
 Scott Doliner '07^{SD C2}
 Kevin F. Fraser '95^{SD SMC C2}
 Michael Gorhan '94^{SMC 1st}
 Christopher Vincent Quarta '03^{SD \$18.68 C8}
 Adam Sinel '95^{SD SMC C19}
 Daniel A. Weiss '99^{SMC 1st}

Kappa Epsilon - Rockhurst

Living Alumni: 555
 Total Donors: 8
 Percent who Donated: 1.44%
 Total Raised from this Chapter:
 \$4,441.88

Andrew G. Axsom '98^{SK PC C19}
 Kyle J. Beulke '05^{LV SMC PC C4}
 Howard C. Davis '99
 Graham P. Jewell '13^{SD SMC PC C7}
 Andrew R. Koester '99
 Logan M. Moore '06^{GG PC C9}
 Ferdinand E. Niemann IV '04^{GG PC C13}
 Dan T. Simpson Jr. '98^{SMC}

Kappa Zeta - Louisville

Living Alumni: 578
 Total Donors: 11
 Percent who Donated: 1.90%
 Total Raised from this Chapter:
 \$749.16

Brian M. Beatty '95^{1st}
 David Michael Castleman '13
 Ankit Chudgar '95^{1st}
 Christopher M. Fitzpatrick '95^{1st}
 Luke J. Flint '01^{1st}
 Daniel B. Gossom '98^{1st}
 David Graber '96^{1st}
 Brandon N. Harrison '01^{1st}
 Tyler E. Lloyd '06^{1st}
 Bill Perkins '95^{1st}
 Raymond P. White IV '13^{SD \$18.68 C7}

Kappa Eta - New Mexico State

Living Alumni: 495
 Total Donors: 6
 Percent who Donated: 1.21%
 Total Raised from this Chapter:
 \$1,025.00

Ryan C. Gough '95^{1st}
 Kenneth E. Hiner '97^{1st}
 Michael P. Kingery '95^{SD C12}
 Severo W. Martinez '10^{SMC 1st}
 Hilario F. Rubio III '99^{1st}
 Joseph Anthony Semprevivo '97^{1st}

Kappa Theta - George Mason

Living Alumni: 587
 Total Donors: 8
 Percent who Donated: 1.36%
 Total Raised from this Chapter:
 \$1,789.38

Christopher Buglisi '10^{1st}
 Peter L. Danjczek '08^{SMC C2}
 Derek Deakins '09^{SMC 1st}
 Matthew J. Lopez* '11^{1st}
 Brian H. Scarratt '95
 Zachary Justin Schnapp '13^{1st}
 Michael V. Sicola '17^{SMC 1st}
 James W. Twaddell IV '95^{GG SMC PC}

Kappa Iota - Rhode Island

Living Alumni: 423
 Total Donors: 1
 Percent who Donated: 0.24%
 Timothy A. Hoyler '96^{1st}

Kappa Kappa - North Carolina-Charlotte

Living Alumni: 421
 Total Donors: 9
 Percent who Donated: 2.14%
 Total Raised from this Chapter:
 \$600.00

Ryan Matthew Barker '03
 Robert T. Beckman '96^{SD C4}
 Kyle Davis Bennett '03^{1st}
 Stafford Swain Farmer '11^{1st}
 Michael C. Link '02
 Sean M. McCann '01
 Timothy L. Parker Jr. '03^{SMC}
 Michael Sean Ruby '93^{1st}
 Robert P. Terbet Jr. '98^{1st}

Kappa Lambda - Western Illinois

Living Alumni: 409
 Total Donors: 3
 Percent who Donated: 0.73%

Tyler Hess '10^{1st}
 Shaun Lynch '97^{1st}
 Eric T. Wells '96^{SMC C2}

Kappa Mu - Wilfrid Laurier

Living Alumni: 461
 Total Donors: 9
 Percent who Donated: 1.95%
 Total Raised from this Chapter:
 \$574.16

Chris Calvo '14
 Gary Costa '04^{1st}
 Matthew D. Desmeules '00^{1st}
 Jordan A. Hedley '08^{1st}
 Colin F. Kirvan '97^{SMC}
 David Luzar '00^{1st}
 Rawlric Sumner '14^{\$18.68 C2}
 Brad Westwood '15
 Eric Yoo '15

Kappa Nu - Pacific

Living Alumni: 531
 Total Donors: 11
 Percent who Donated: 2.07%
 Total Raised from this Chapter:
 \$2,268.79

Jorge M. Barriere '97
 Kevin T. Ellison '03^{SMC}
 Thomas M. Gray III '03^{SD \$18.68 C8}
 Joseph D. Guidi '16^{\$18.68 C2}
 Chase R. Haag '96^{LV PC C5}
 David I. Koff '97
 Michael H. Krieger '06^{SD}
 Shawn Powers '10
 Mark Rodriguez '11
 Adam Carl Schmidt '10
 Ryan C. Turner '05

Kappa Xi - Albany

Living Alumni: 137
 Total Donors: 2
 Percent who Donated: 1.46%

Joshua G. Fensterstock '96^{LV SMC PC C3}
 Brandon Harris '01^{1st}

PI KAPPA ALPHA FOUNDATION HONOR ROLL OF DONORS

Kappa Omicron - Nevada-Las Vegas

Living Alumni: 448
 Total Donors: 11
 Percent who Donated: 2.46%
 Total Raised from this Chapter:
 \$2,259.61

Devin Carter '08
 Dominic J. Dorsett '02 LV C7
 Mark E. Farrow '97 1st
 Justin Michael Fausett '97 LV C6
 Jeffrey G. Goltra '97 SD
 Christopher A. Hinojos '97 GG SMC
 Jaz D. Johnson '09 1st
 Matt Mazzaresse '00 1st
 Justin James Pincus '97 1st
 Leo H. Schafer II '98 SK
 Roberto A. Zuniga '97 GG C9

Kappa Pi - South Dakota

φκκα Club

Living Alumni: 371
 Total Donors: 7
 Percent who Donated: 1.89%
 Total Raised from this Chapter:
 \$4,429.92

Joel A. Arends '97 1st
 Bryan D. Benson '99 GG PC C19
 Dzenan B. Berberovic '08 GG PC C9
 Kyle R. Brewer '04 1st
 KC Herman '14 SD SMC PC C3
 Kelly D. Long Crow '98
 Sean M. Salyer '03 1st

Kappa Rho - Coastal Carolina

Living Alumni: 284
 Total Donors: 1
 Percent who Donated: 0.35%

Bruce R. Buck '97 1st

Kappa Sigma - Slippery Rock

Living Alumni: 338
 Total Donors: 5
 Percent who Donated: 1.48%
 Total Raised from this Chapter:
 \$225.00

Joshua E. Bogucki '18 SMC 1st
 Jacob Kevin Calkins '19 1st
 Joseph Michael Ladesic '13 1st
 Jay M. Piskorik '00
 Brandon Michael Wood '18 1st

Kappa Tau - Maine

Living Alumni: 352
 Total Donors: 4
 Percent who Donated: 1.14%
 Total Raised from this Chapter:
 \$175.00

Todd E. DiPietro '97 SMC 1st
 Matthew Kane '14 1st
 Andrew Jacobs Loring '06 1st
 Eric William Michaud '12 SMC 1st

Kappa Upsilon - American

Living Alumni: 376
 Total Donors: 6
 Percent who Donated: 1.60%
 Total Raised from this Chapter:
 \$325.00

Jeffrey Fleming '13 1st
 Kevin M. Gerrity Jr. '03 SD SMC
 Kolby T. Goryl '04 1st
 Hunter Graham Holmes '14 1st
 Calum Henry Mullan '14 1st
 Riccardo-Jurgen Spadola '97 C6

Kappa Phi - California-San Diego

Living Alumni: 707
 Total Donors: 11
 Percent who Donated: 1.56%
 Total Raised from this Chapter:
 \$7,897.50

Mark J. Ashley '06
 Cliff Cisneros '13 1st
 Anthony J. Fiori '97 SD PC
 Kevin R. Hanson '02 SK SMC PC C15
 Brett B. Helberg '11 LV SMC PC C7
 Michael B. Li '97 SD C5
 Michael R. McMillan '97 JF SMC PC C14
 Anthony M. Sanchelli '97 1st
 Anupam Shome '00 SD PC C2
 Erik Davidsen Yewell '97 1st
 Andrew Young '13 1st

Kappa Chi - Plymouth State

Living Alumni: 71

Kappa Psi - Cal Poly-Pomona

φκκα Club

Living Alumni: 212
 Total Donors: 10
 Percent who Donated: 4.72%
 Total Raised from this Chapter:
 \$4,087.65

Roger Fang '19 1st
 Jason Albert Herrera '99 SD
 Justin L. Kendall '00 1st
 Andrew Martinez '03
 Jose Salvador Mixquitl '07 1st
 Blake A. Orlando '98 GG PC C3
 Danny Ortega '19 SMC \$18.68 C2
 S. Howard Palmer '98 SD SMC PC C4
 Jeffrey W. Peters '98 SMC
 Ruben M. Rivas '98 1st

Kappa Omega - Wisconsin-Whitewater

Living Alumni: 554
 Total Donors: 13
 Percent who Donated: 2.35%
 Total Raised from this Chapter:
 \$4,526.73

J. J. Arnold '96 SK SMC PC C15
 Brian T. Bialobrzeski '07
 Kyle J. Boehnen '00 LV SMC PC C4
 Nathan T. Bryan '00 SD \$18.68 C7
 Jason M. Carrel '98 C2
 Ruben Cortez '03 C6
 Kevin M. Delie '07 LV SMC PC C10
 Rudiger Freiburger '13 1st
 Christopher Lawrence Kiefe '03

Jason M. Lauer '98 1st
 Michael Ready '12 1st
 Andrew Rush '15 1st
 Adam Michael Salvo '07

Lambda Alpha - California-Riverside

Living Alumni: 321
 Total Donors: 7
 Percent who Donated: 2.18%
 Total Raised from this Chapter:
 \$1,687.16

David M. Bornn II '00 GG SMC PC OT C5
 Derek Fredendall '10 1st
 Spencer M. Howell '12 1st
 Anjan Marella '06
 Kenneth R. Pearce II '10 1st
 Sean-Kelley Quinn '01 1st
 Raef T. Wyatt '00 1st

Lambda Beta - Florida Atlantic

Living Alumni: 415
 Total Donors: 10
 Percent who Donated: 2.41%
 Total Raised from this Chapter:
 \$4,681.10

Draper Bender '11 1st
 Sebastian Correa '12
 Franco Demarchi '11 1st
 Jeremy J. Dorrington '06
 Nicolas C. Martinez '09 SMC
 Michael P. Miller '00
 Michael D. Murphy '04 GG SMC PC C9
 Eric P. Salzman '00 SK PC C13
 Charlie Stahl III '02 1st
 Kevin Suarez '08 1st

Lambda Gamma - Montclair State

Living Alumni: 358
 Total Donors: 5
 Percent who Donated: 1.40%
 Total Raised from this Chapter:
 \$225.00

Timothy Brown '11 1st
 Phillip D. Castelli '04 1st
 Shawn C. Glanville '00 1st
 Darryl Johnne Paran '11 1st
 Tyler Sookdeo '14 SMC 1st

Lambda Delta - Vermont

φκκα Club

Living Alumni: 434
 Total Donors: 2
 Percent who Donated: 0.46%

David M. Gilligan '02
 Brian E. Maggiotto '04

Lambda Epsilon - Alberta

Living Alumni: 259
 Total Donors: 13
 Percent who Donated: 5.02%
 Total Raised from this Chapter:
 \$856.98

Daniel Atchison '14 SMC 1st
 Riel J. Brouillette '08 1st
 Brett V. Flesher '07 1st
 Justin Ray Giesbrecht '02 1st
 Blake R. Lau '00 1st

Cody Lazowski '14 1st
 Min Lee '04
 Richard W. Morrison '00 1st
 Michael S. Primrose '15 SMC 1st
 Christian Alexander Ream '16
 J. Burke Smith '00 SD SMC \$18.68 C8
 Kyle T. Smith '12 SMC 1st
 Daniel C. Timmermans '02 SMC 1st

Lambda Zeta - Drexel

Living Alumni: 478
 Total Donors: 28
 Percent who Donated: 5.86%
 Total Raised from this Chapter:
 \$5,975.10

Bryan S. Angione '01 1st
 David A. Batty '02 SK SMC PC
 Brandon Burkett '02 1st
 John Paul M. Cavaliere '01 LV SMC \$18.68
 Louis R. D'Agosto '09
 Matthew D. DeNarie '01 1st
 Matthew J. Dulcey '01
 John A. Gettings '01 1st
 Kevin A. Glover '07 1st
 Justin Graham '04
 Thomas F. Hanna '01
 Jeromi C. Harris '10
 Gary Alastair Hones '09
 Christopher W. Jennings '01
 Timothy Kozo '03 1st
 Robert A. Laskowski II '03 1st
 Christopher C. Lincoln '01 1st
 Brian Malinowski '04 1st
 Jordan Martin '04 LV C17
 Michael S. O'Donnell '01 1st
 Alex Edward Puhl '02 1st
 Jonathan W. Pulaski '01 1st
 Ernesto Frank Resto '01 1st
 Nicholas R. Rossino '10 SD SMC PC C2
 Tyler E. Scharff '09
 Scott Schwartz '03 1st
 Clemett D. Thomas '01 SMC
 David E. Trider '10

Lambda Eta - William Woods

Living Alumni: 203
 Total Donors: 2
 Percent who Donated: 0.99%

Riley Parker King '15 1st
 Bryan Mach '13 1st

Lambda Theta - Dayton

Living Alumni: 494
 Total Donors: 3
 Percent who Donated: 0.61%

Kenneth Michael Gannon '06 1st
 Hans Hartwig '10 1st
 Michael L. Lofton '03 SMC 1st

Lambda Iota - Central Oklahoma

φκκα Club

Living Alumni: 598
 Total Donors: 9
 Percent who Donated: 1.51%
 Total Raised from this Chapter:
 \$2,502.88

C. Alan Beck '15 SMC
 Ryan T. Berrigan '07
 Zachary Creeden '20 1st

PI KAPPA ALPHA FOUNDATION HONOR ROLL OF DONORS

Caden Alec Henderson '16 ^{C4}
 Stephen Higgins '02 ^{1st}
 Jason Levi Phillips '07 ^{1st}
 Cole Michael Stanley '07 ^{\$18.68 C5}
 Daniel M. Stockton '06 ^{GG PC C13}
 Jacob Uber '03 ^{1st}

Lambda Kappa - Charleston

Living Alumni: 320
 Total Donors: 6
 Percent who Donated: 1.88%
 Total Raised from this Chapter:
 \$475.72

Robert Eugene Bready '08 ^{1st}
 Bruce Dyjack '04 ^{1st}
 George W. English V '06 ^{LV C5}
 Oliver Press Hodgkins '18 ^{SMC 1st}
 Peter Lynch '19 ^{1st}
 Matthew Scotti '15 ^{SMC 1st}

Lambda Lambda - California-Irvine

Living Alumni: 512
 Total Donors: 7
 Percent who Donated: 1.37%
 Total Raised from this Chapter:
 \$336.11

Albert Avakian '14 ^{1st}
 Jeffrey Borchardt '08
 Jeffrey Benjamin Botwin '05
 Brent Finkel '04
 George A. Liaw '09
 Nathan Montgomery '04
 Thomas G. Westenhofer '20 ^{SMC 1st}

Lambda Mu - Embry-Riddle

Living Alumni: 333
 Total Donors: 13
 Percent who Donated: 3.90%
 Total Raised from this Chapter:
 \$3,050.16

Joshua Walter Anders '08 ^{C2}
 Ryan Timothy Briggs '05
 Patrick J. Coleman '05 ^{LV SMC PC C6}
 Iain Scott Dunkle '07
 James J. Fay '05 ^{1st}
 Kevin M. Gross '11
 Justin LaFond '14
 Cole G. Laidlaw '09
 Timothy A. Martin '08 ^{LV PC C4}
 Matthew Popola '11
 Peter Shnoda '13
 Matthew Thomas Sopinski '11
 Steven Kent Spiller '05 ^{LV C5}

Lambda Nu - Boston

Living Alumni: 372
 Total Donors: 3
 Percent who Donated: 0.81%

Reuben Buchanan '09 ^{1st}
 Logan Vincent Carbonari '07 ^{SMC 1st}
 David Allen Caruso Jr. '07 ^{1st}

Lambda Xi - Florida Gulf Coast

Living Alumni: 423
 Total Donors: 1
 Percent who Donated: 0.24%

Nicholas Zarrillo '06 ^{1st}

Lambda Omicron - Rogers State

Living Alumni: 97
 Total Donors: 1
 Percent who Donated: 1.03%

Kyle A. Pendleton '07

Lambda Pi - Hofstra

Living Alumni: 151
 Total Donors: 1
 Percent who Donated: 0.66%

Thomas Calcagno '15 ^{1st}

Lambda Rho -

North Carolina-Greensboro

Living Alumni: 171
 Total Donors: 11
 Percent who Donated: 6.43%
 Total Raised from this Chapter:
 \$2,401.71

Austin Visanou Chanmanivone '17 ^{C2}
 Eric P. Durham '09 ^{SMC}
 Wayne J. Fisher '09 ^{SD SMC}
 Darius Javon Keller '20 ^{1st}
 Hilton Nguyen '16 ^{SMC}
 Joseph R. Pratico '09 ^{SD SMC \$18.68 C4}
 Evan L. Ross '11
 Adrian A. Russell '09
 Cameron Stewart '14
 Justin D. Terrell '10
 Adam I. Wassell '09 ^{LV PC C7}

Lambda Sigma - Trinity

Living Alumni: 163

Lambda Tau - DePaul

Living Alumni: 93
 Total Donors: 1
 Percent who Donated: 1.08%

Karol Jarzabek '10 ^{1st}

Lambda Upsilon - McNeese State

Living Alumni: 177
 Total Donors: 5
 Percent who Donated: 2.82%
 Total Raised from this Chapter:
 \$1,949.94

Nicholas C. Dessauer '10
 Jacob M. Doxey '07
 Bryan Haley '13 ^{SD \$18.68 PC C3}
 Lance A. Horner '10 ^{GG SMC PC C11}
 Travis R. Lavergne '10 ^{SD SMC C3}

Lambda Phi -

North Carolina-Wilmington

φφκa Club

Living Alumni: 236
 Total Donors: 3
 Percent who Donated: 1.27%

Mark William Kochanski '10 ^{SMC}
 Richard K. Meek '11 ^{SD PC}
 Mitchell M. Megela '10 ^{1st}

Lambda Chi -

Virginia Commonwealth

Living Alumni: 291
 Total Donors: 6
 Percent who Donated: 2.02%
 Total Raised from this Chapter:
 \$1,586.98

Benjamin F. Berger '10
 Justin Nguyen '19 ^{1st}
 Zachary Nelson Rager '10
 Joshua T. Ronk '10 ^{LV SMC PC C6}
 Tyler St. Clair '18 ^{1st}
 Steven A. Wistrom '10

Lambda Psi - California State-Chico

Living Alumni: 265
 Total Donors: 8
 Percent who Donated: 3.02%
 Total Raised from this Chapter:
 \$426.25

Nicholas E. Alonzo '08 ^{SMC}
 David J. Cajthaml '10
 Garrett Christopher Houghton '15 ^{1st}
 Dylan Patrick James-Kavanaugh '15 ^{1st}
 Christopher Henry Nichols '12 ^{1st}
 Michael Steven Vincent '12 ^{1st}
 Christopher Walker '10 ^{1st}
 Grant Zebley '16 ^{1st}

Lambda Omega - Towson

Living Alumni: 302
 Total Donors: 3
 Percent who Donated: 0.99%

Michael J. Lucero '11 ^{1st}
 Sergio A Mejia '11
 Kyle J. O'Rourke '13 ^{SMC PC C2}

Mu Alpha - Rowan

Living Alumni: 232
 Total Donors: 2
 Percent who Donated: 0.86%

Joey R. Romanczuk '12 ^{SD SMC C6}
 Vin Vadala '11 ^{1st}

Mu Beta - Kennesaw State

Living Alumni: 289
 Total Donors: 3
 Percent who Donated: 1.04%

Eric P. Johnson '12 ^{LV PC C6}
 Zachary Joseph Prewitt '17 ^{1st}
 John Shamoun '14 ^{1st}

Mu Gamma - Binghamton

Living Alumni: 150

Mu Delta - McMaster

Living Alumni: 156
 Total Donors: 4
 Percent who Donated: 2.56%
 Total Raised from this Chapter:
 \$175.00

Connor Coultrup '15
 Christian Gasparini '14
 Sebastian Recoskie '13 ^{1st}
 Mike Stewart '13

Mu Epsilon - California State-Fullerton

φφκa Club

Living Alumni: 402
 Total Donors: 17
 Percent who Donated: 4.23%
 Total Raised from this Chapter:
 \$3,284.20

Matthew Yuash Badal '13
 Zachary Barnes '13
 Andrew Bartels '14
 Shaquille Cameron '15
 Trevor Casby '15
 Daniel Fria '13
 Jared Hill '14
 Devan S. Koenig '13 ^{1st}
 Tanner Love '15
 Eduardo Maciel '13 ^{SD SMC PC C6}
 George Martinez '15
 Matthew Monge '16
 Nathaniel Christian Romero '13
 Kevin Romo '15
 Anthony E. Santos '13 ^{1st}
 James Slater-Wu '13 ^{SD SMC \$18.68 C9}
 Johnathan K Smith '13

Mu Zeta - Ramapo

Living Alumni: 64
 Total Donors: 2
 Percent who Donated: 3.13%

Matthew Brown '13 ^{1st}
 Matthew Joseph Samani '14 ^{1st}

Mu Eta - Methodist

Living Alumni: 115
 Total Donors: 7
 Percent who Donated: 6.09%
 Total Raised from this Chapter:
 \$300.00

Stormy L. Flinchum '16 ^{SMC 1st}
 Robert Campbell Gabrielsen '16 ^{1st}
 Matt Lumpkin '13
 Matthew Richard Micallef '16 ^{1st}
 Brantley Alexander Phillips '16 ^{1st}
 Jordan Rieling '13
 Virgilio Alberto Velasquez '13 ^{1st}

Mu Theta - Kent State

Living Alumni: 144
 Total Donors: 1
 Percent who Donated: 0.69%

Carl Felice '14 ^{SMC 1st}

Mu Iota - Columbus State

Living Alumni: 78
 Total Donors: 2
 Percent who Donated: 2.56%

Brandon R. Dean '10 ^{SMC}
 Matt North '15 ^{SMC 1st}

Mu Kappa - Northwestern State

Living Alumni: 108
 Total Donors: 6
 Percent who Donated: 5.56%
 Total Raised from this Chapter:
 \$499.80

PI KAPPA ALPHA FOUNDATION HONOR ROLL OF DONORS

Brando L. Alvarado '14^{1st}
 Daniel Crews '16^{SMC C2}
 Jacob Ellis '16^{C2}
 Hunter D. Horton '15^{SMC \$18.68 C2}
 Angelo Warren Hurtado '15
 Ryan Porter Wright '16^{1st}

Mu Lambda - West Chester

Living Alumni: 173
 Total Donors: 2
 Percent who Donated: 1.16%

Matthew W Miller '14^{1st}
 Matthew Swan '14^{1st}

Mu Mu - Jacksonville

Living Alumni: 113
 Total Donors: 1
 Percent who Donated: 0.88%

Erik A. Fournier '15^{SMC}

Mu Nu - Southeastern Louisiana

Living Alumni: 83
 Total Donors: 3
 Percent who Donated: 3.61%

Donald Kelley '15^{1st}
 Geoffrey Scot Morrison '17^{1st}
 Austin T. Rogers '15^{SMC C3}

Mu Xi – Bridgewater State

Living Alumni: 49
 Total Donors: 3
 Percent who Donated: 6.12%

Shayne Brenner '18^{SMC C2}
 Daniel LaCrosse '15^{1st}
 J. Taylor Wilson '15^{SMC PC 1st}

Mu Omicron - South Dakota State

Living Alumni: 48
 Total Donors: 1
 Percent who Donated: 2.08%

Austin A. Oyen '16^{C2}

Mu Pi - West Point

Living Alumni: 43
 Total Donors: 1
 Percent who Donated: 2.33%

Joseph Kim '18^{1st}

Mu Rho - Christopher Newport

Living Alumni: 111
 Total Donors: 7
 Percent who Donated: 6.31%
 Total Raised from this Chapter:
 \$346.50

Joel Crawford '18^{1st}
 Cody Davis '17^{1st}
 Seth C. Powers '17^{SMC 1st}
 Evan Rose '17^{1st}
 Mitchell Ulich '17^{1st}
 James Wachter '17^{1st}
 Frederick Wall '17^{SMC 1st}

Mu Sigma - Arkansas Tech

Living Alumni: 62
 Total Donors: 1
 Percent who Donated: 1.61%

B. Mason Cline '17^{SMC C2}

Mu Tau - Northern Colorado

Living Alumni: 27

Mu Upsilon - Jacksonville State

φφκa Club

Associations

Eta Beta Alumni Association
 Eta Phi Alumni Association
 Northeast Arkansas Alumni Association
 Rhode Island and Southern New England Alumni Association
 Theta Tau Alumni Association
 Zeta Sigma Alumni Association

Companies

Aetna Foundation, Inc.
 Amanda and G. Brint Ryan Family Foundation
 AmazonSmile
 Amgen PAC
 Arkansas Community Foundation
 Ayco Charitable Foundation
 Bank of America Charitable Gift Fund
 Benevity
 BMO Charitable Fund
 BNY Mellon Community Partnership
 Bradley Scott Sierer Charitable Fund
 Bright Funds
 Charitable Adult Rides & Services, Inc.
 Charities Aid Foundation of America
 Christopher Plott Charitable Fund
 Community Foundation Central Illinois
 Craig W. Harris Fund, Renaissance Charitable Fnd
 CrowdChange
 Crye-Leike of Nashville, Inc.
 Dave and Elaine Kinnard Charitable Fund
 Dennis Family Foundation
 Digital Pix Composites
 Doerr Cruse Charitable Fund
 Duckworth Family Charitable Fund
 Dwight & Darlene Jeter Charitable Fund
 Eamon P. Bousa Fund
 Elbit Systems of America
 Ewald Family Fund
 Facebook
 Fidelity Charitable Gift Fund
 Foundation for the Carolinas
 Francis Linderman Charitable Fund II in Faith CF
 Goldman Sachs Matching Gift Program
 Handly Family Charitable Fund of Triangle Comm Fnd
 Henderson Family Foundation
 Herman Silverman Philanthropic Fund
 J M Smith Foundation
 J.S. Farrin Charitable Fund
 Jason and Christi Hill Family Fund
 Jeffrey S. and Marcia K. Anderson Fund
 Jewish Federation of Greater Atlanta
 John and Deb Martin Charitable Fund

John and Julia Colton Family Advised Fund
 John and Katherine Carman Charitable Fund
 Canary Family Charitable Giving Fund
 Lampe Family Fund
 Malecek Charitable Fund
 Mang Family Charitable Fund a DAF of the USCGT
 Meehan Family Fund of the CF of Greater Birmingham
 Mooney Family Charitable Fund
 Nat R. & Martha Knaster Charitable Trust
 National Christian Foundation North Texas
 New York Community Trust
 Norfolk Southern Charity Match Trust
 Northrop Grumman Corp Charity Trust
 Northwestern Mutual Foundation
 ONE Gas Foundation, Inc.
 Paypal Charitable Giving Fund
 PGilmore Giving Fund
 Puryear Family Foundation
 Riser Family Donor Advised Fund
 Robby and Julia Sisco of the Ayco Foundation
 Sal & Queenie Allan Charitable Fund
 Sawgrass Asset Management, LLC
 Schwab Charitable Fund
 Sheppard Foundation
 Skinner Family Charitable Fund
 Stanley J. and Cynthia M. Gutkowski Charitable Fund
 Stanley Williams Giving Account
 Terry and Barb Thomas Family Charitable Fund
 The Blackburn Giving Fund; YourCause
 The Bryan Family Foundation
 The Bryan Family Fund
 The Community Foundation of Middle Tennessee
 The Cumbaa Family Fund of Coastal Community Fnd SC
 The Jonathan & Amy Homeyer Family Charitable Fund
 The Marvin and Nancy Dennis Foundation
 The Michael Parkin Charitable Fund
 The Noelke Family Charitable Gift Fund
 The Schoumacher Family Charitable Fund
 The Seattle Foundation
 The Shoff Foundation
 The Stoumen Family Fund
 The Wonderful Company Foundation Inc
 Third IV Properties Fnd, a DAF of The Signatry
 TisBest Philanthropy
 Tom Rasmussen Charitable Fund
 United Way Worldwide/ Frontstream
 US Bank Foundation Employee Matching Gift Program
 Vanguard Charitable
 Verizon Foundation
 Wendy B. and Jeffrey A. Kaufman Fund
 Westminster Barrington Foundation

W. Kirk Crawford Charitable Fund
 Xcel Energy Foundatoin
 YourCause, LLC Trustee for AbbVie Emp Engagement
 YourCause, LLC Trustee for AllianceBernstein LP
 YourCause, LLC Trustee for Boeing
 YourCause, LLC Trustee for Chevron Match
 YourCause, LLC Trustee for Duke Energy Foundation
 YourCause, LLC Trustee for Pacific Gas & Electric
 YourCause, LLC Trustee for PricewaterhouseCoopers
 YourCause, LLC Trustee for The Kresge Foundation
 YourCause, LLC Trustee for Wells Fargo

Friends

Richard John Africa^{1st}
 Justina Allen^{1st}
 Carol A. Amann^{1st}
 Shameran Anderer^{1st}
 Andy Anderson^{C2}
 Suzanne Marie Anderson^{C2}
 Anonymous
 Heather Atwell^{1st}
 Chris Ausbon^{1st}
 Jenny Badowski^{1st}
 Nakell L. Baker^{C3}
 Traci Ball^{1st}
 Becky Barker^{1st}
 Elizabeth Bennett^{1st}
 Carol Benson^{1st}
 Kelsey and Dzenan B. Berberovic '08^{GG PC C3}
 Gina Berlin^{1st}
 Diane Birch^{1st}
 Chris Bodem^{1st}
 Jeffery Dean Bond^{1st}
 John N. Bouma^{1st}
 Stephen Bracco^{1st}
 Rhonda Brasse^{1st}
 Cathy Brignac
 Kathryn Brown^{1st}
 Sandi and Jay Burgess^{C2}
 Susan Cabe^{1st}
 Joseph Glennon Campbell^{1st}
 Linley Campbell^{1st}
 Leo M. Cantu^{1st}
 Christopher Carberry Sr.
 Grace and Boyd Carey^{1st}
 Christina Carrier^{1st}
 Beth and Stan Caummisar^{JF C4}
 Joseph Paul Cavazzoni^{1st}
 David Celeski^{1st}
 Paul S Chen^{1st}
 Kimberly White Clay
 Kristie Clute^{1st}
 Avis Coleman^{1st}
 Mindy Costabile^{SD C7}
 Constance Couse^{1st}
 Shea Criss^{1st}
 Samantha Cross^{1st}
 Elizabeth Crupe^{1st}
 Ann S. Davis^{C3}
 Darcy C. Davis^{1st}
 April Davis-Hernandez^{1st}
 Dean DeCencio^{1st}
 Andy DeLoach^{1st}

PI KAPPA ALPHA FOUNDATION HONOR ROLL OF DONORS

Jennifer Dempsey ^{1st}	Diana Jewell ^{C3}	Sandra H. Newsom ^{SK C13}	Donrie and Bert Simms ^{FS C4}
Erica Marie DiNovo ^{1st}	Sue Johnson ^{1st}	Diane Nixon ^{1st}	Sherry Christine Siscoe ^{1st}
Muffin Dixon Gray ^{GG C8}	Jennifer Kallas ^{1st}	Kimberly J. Novak ^{GG PC C7}	John Skala ^{1st}
Kari Ann Donner ^{1st}	Alan Kane ^{1st}	Jill O' Sullivan ^{1st}	Amy Smith ^{1st}
Elizabeth and Randolph Dupont ^{C3}	Joseph Kang ^{1st}	Lori Ann O'Brien ^{1st}	Brian Smith ^{1st}
Denise Olivo Epstein	Camilla Kazimi ^{1st}	Susan McGhee O'Brien ^{C2}	CK Smith ^{1st}
Karen Fair ^{SD 1st}	Jack Vann Kean ^{1st}	Rhonda Ogle ^{FS C5}	Michelle and James Smith ^{1st}
Susan Faris ^{1st}	Kelly Kean ^{1st}	Jeffrey Rolland Olives ^{1st}	Robin Allen Smith ^{1st}
Terri Farri ^{1st}	Timothy Wilson Keeney ^{1st}	Laura Olson ^{1st}	Sharon Smith ^{1st}
Barbara Ann Feldman ^{1st}	Karen Kenslow ^{1st}	Jane Orahood Anderson ^{SK C8}	Tamara Zysek Splain ^{1st}
Matt Fell ^{1st}	Angela Kern ^{1st}	Kathi Oster ^{1st}	Ginny and Jack R. Stalker '19 ^{SK PC C9}
Mary Virginia Ferdinand ^{1st}	Mimi Kim ^{1st}	Catherine Paek ^{1st}	Kami Stehman ^{1st}
Sandra Ferreira ^{1st}	Linique Kimball ^{1st}	Mary Jo Pane ^{1st}	Lillian Steinbock ^{1st}
James L. Ferrell Jr. ^{1st}	Katherine Kuwitzky ^{1st}	Patricia Parina ^{1st}	Ashley Stephens ^{1st}
Julie Dennis Field ^{GG 1st}	Robert Gene Lange ^{1st}	Vince Parina ^{1st}	Michele Weiner Sternberg ^{1st}
Michael Scott Finer ^{1st}	Danielle Latham ^{1st}	Becky Park ^{1st}	Kathryn S. Sterner ^{SK 1st}
Mary Dale Fitzgerald ^{SD 1st}	Kandy Leak ^{1st}	Carla Parker ^{1st}	Lisa Stewart ^{1st}
Krissy Flickinger	Anita Gail LeBeau ^{1st}	Barbara E. Perkins ^{C5}	Stephen B Story ^{1st}
Stephanie Flynn ^{1st}	Patricia Lee-Leonard ^{1st}	Amy Oswald Perry ^{1st}	Gerald Joseph Struppa ^{1st}
Tessie Ford ^{1st}	Sue Legault ^{1st}	Sheryl Peyton ^{1st}	Shelby Stuart ^{1st}
Epsilon-Epsilon Foundation ^{1868 C4}	Brian David Lemon ^{1st}	Chris Phillips ^{1st}	Mary Styma-Wagner ^{1st}
Elizabeth Fuhrman ^{1st}	Kimberly Leonard ^{1st}	Bill Pickett ^{1st}	Teresa A. Sullivan ^{1st}
Ken Furlich ^{1st}	Lorie and Ron Less ^{1st}	Michelle Pierce ^{1st}	Sandra Summers ^{1st}
Nancy Gadd ^{1st}	Michael Letsche ^{1st}	Joy and James E. Plymyer '74 ^{LV C5}	Deborah Swaim ^{1st}
Mark Gapinski ^{1st}	Meiying Li	Stephanie Poignant ^{1st}	Maureen Syring ^{1st}
Jennifer Crenshaw Garland ^{1st}	Matthew Liebermann	Michael Joseph Pomianek ^{1st}	Christeena Tabor ^{1st}
Stephene Garnett ^{1st}	Mary and John L. Lisher '71 ^{RS PC OT C26}	Susan Ponder ^{1st}	Sandra Lee Talley ^{1st}
Terry and Terry Gaston ^{1st}	Tony Bruce Litman ^{1st}	Ken Popkin ^{1st}	Halsey Taylor ^{1st}
Jane Gerada ^{1st}	Matthew Lombard ^{1st}	Paula Potts ^{1st}	Christy Tepe ^{1st}
Jamie Goldberg ^{1st}	Daniel Joseph LoPolito ^{1st}	Jill Powell ^{1st}	Kathy Thibodeaux ^{1st}
Darla Goodman ^{1st}	Amanda Lott ^{SD 1st}	Susan Purzer ^{SD 1st}	Kathleen Thomas ^{1st}
Jennifer Governale ^{1st}	James Lowe ^{1st}	Helen Sally Quinn ^{1st}	Michele Thompson ^{1st}
Loretta M. Green ^{1st}	Marcy Lyons ^{1st}	Julie Rathbone ^{1st}	Virginia Thoppil ^{1st}
Allison C. Griffin	Natalia Mackevicius ^{SD 1st}	Jason Reed ^{1st}	Debra Tobin ^{1st}
Karen Grzych ^{1st}	Laura MacLean ^{GG 1st}	Stacey Reese ^{1st}	Merridy Toepfer ^{1st}
Rajeshwari Gurram ^{1st}	Jessica Mann	Stacy Remy ^{1st}	Emilia Traficante ^{1st}
Cheryl Haag ^{1st}	Ginny Marino ^{1st}	Suzanne Revelle ^{1st}	Alana Lee Trimble ^{1st}
Kathe Haase ^{1st}	Keri Martens ^{1st}	Megan and Andrew Rich ^{1st}	Aditya Umarajkar ^{1st}
Tommy Hall ^{1st}	Leslie Maryk ^{1st}	Mary White Riley ^{1st}	Helena Vahradian ^{1st}
Erika Halliday ^{1st}	Teresa McCardel ^{1st}	Kathryn Roach ^{1st}	Mahlon Vail ^{1st}
Alicia D. Harrison ^{1st}	John Edward McDonald ^{1st}	Laura Pate Rodier ^{1st}	Marque Vassar ^{1st}
Jim Hart ^{1st}	Marcia McKinney ^{1st}	Gwen Ross ^{LV C3}	Sherry Walker ^{C7}
Rodney Harwood ^{1st}	Elizabeth Menges ^{1st}	Teresa Roy ^{1st}	Kimberly Walker-Moree ^{1st}
Suzanne Hasner ^{1st}	Dale Messick ^{1st}	Beatriz Rubio ^{1st}	Mary Wallace ^{1st}
Cameron Rowland Haste ^{SD C2}	Wayland Middendorf Jr. ^{1st}	Kristi Monthei Russell ^{1st}	Anabelle Wary ^{1st}
Randall Hata ^{1st}	Melissa Miller ^{1st}	Kasaundra Salinas ^{1st}	Amy Watters ^{1st}
Jan and Steven S. Heck '88 ^{FS SMC PC C19}	Candace Moore ^{C2}	Cesar Robert Santin Jr. ^{1st}	Susan Webster ^{1st}
Wayne Helderman ^{1st}	Louise Moore ^{1st}	Paige Alona Sass ^{1st}	Lanie Westgard ^{1st}
William Hennig ^{1st}	Ray A. Morales ^{1st}	Tom Schmidt ^{1st}	Lorraine S Whitney ^{1st}
Christopher Lee Henry ^{1st}	Mary Harper Moran ^{C2}	Catherine Schneider ^{1st}	Melanie Geneva Wierschem ^{1st}
Richard Henry ^{1st}	Lynn Morgan ^{1st}	Melissa A. Schott ^{C2}	Nicole Williams ^{1st}
Julie Herrmann ^{1st}	Thomas Morgan ^{1st}	Elizabeth Schwartz ^{1st}	Whitney Williams ^{1st}
Stefanie Kathryn Higgins ^{1st}	Donna Mortensen ^{1st}	Alison SeidenfraU ^{1st}	Art Wong ^{1st}
Kelly Alice Hillard ^{1st}	John Moseley ^{1st}	Sara L. Sellers ^{SD}	Lisa Miller Wood ^{1st}
Vicki Holman ^{1st}	Margaret Murphy ^{1st}	Margaret Seminara ^{1st}	Scott Wood ^{1st}
Jennifer Dawne Holmes ^{1st}	Terrence J. Murtagh ^{C3}	Rebecca Sencial ^{1st}	Todd E. Wood ^{1st}
Sharel Hooper ^{1st}	Tara Myers ^{1st}	Terri Seymour ^{1st}	Briana Wozniak ^{1st}
Laura Hovden ^{1st}	Patti Naujokas ^{1st}	Kristy Shea ^{1st}	Courtney Page Wright ^{1st}
Kenneth Hull ^{1st}	Megan K. Nelson ^{C2}	Amy Lee Sheikh ^{1st}	Nicole Wright ^{1st}
Lisa Hunt ^{1st}	Cynthia Ann Neumann ^{1st}	Beth Shelton ^{1st}	Jim Wyeth ^{1st}
Cecily A. Hurt ^{C3}	Corinna Neustaetter ^{C2}	Penny Shephard ^{1st}	Melissa Lynn Yarborough ^{1st}
Dana Jackson Darrington ^{1st}	Bambie May Newcomb ^{C2}	Stephen Shumate ^{1st}	Karen Zimmer ^{1st}
Pamela Janecek ^{C2}	Thomas Lee Newcomb ^{1st}	Sharon Sicher ^{1st}	

The Pi Kappa Alpha Foundation

GUIDE TO GIVING

Your donation makes all the difference in helping us fulfill Pi Kappa Alpha's sacred duty to our undergraduate members and maintain our presence as the preeminent fraternity in North America.



MATCHING GIFTS

Many companies offer matching gift programs to encourage employees to contribute to charitable organizations.

Most of these programs match contributions dollar for dollar, and some will even double or triple the amount of your gift!



STOCKS, BONDS, AND MUTUAL FUNDS

Gifts of securities that have appreciated in value allow you to avoid capital gains taxes while receiving a tax deduction.



UNIQUE GIVING

There are many ways to give back! Explore Estate and Planned Gifts. Take advantage of IRA RMDs (Required Minimum Distributions). Make purchases through AmazonSmile, and even gift your vehicle.



SCHOLARSHIP FUNDS

Endowed at \$25,000, alumni and friends can create their own scholarship fund or give to one that is already established.



CHAPTER ENDOWMENT FUND

Endowed at \$10,000 to provide your chapter with PIKE *University* tuition scholarships.



ANNUAL FUND

Gifts that support the Fraternity's ever-changing needs and greatest priorities.



THE 1868 CLUB

A giving club designed to recognize those who give a recurring monthly gift of \$18.68 to the Annual Fund.



THE PRESIDENT'S COUNCIL

Premier giving society designed to recognize those who give \$1,000 or more annually to the Annual Fund.



OAK TRUST SOCIETY

Include Pike as a beneficiary in your will, retirement accounts (401k or IRA), life insurance policies, living trusts (Charitable Gift Annuity or Charitable Remainder Trust) or DAF (Donor Advised Fund).

HOW TO GIVE

- Make your donation over the phone. You can reach us at 901-748-1948.
- Mail it in. You can mail a check or credit card gift to:
8347 West Range Cove Memphis, TN 38125
- Donate Online:
 - Review our Gift Menu at www.pikes.org/giftmenu
 - Give fast and easy at www.pikes.org/give

Pi Kappa Alpha Foundation 2020 Board of Trustees



CHARLES T. CUMBAA
President
*Mississippi State,
Gamma Theta '72*
Retired EVP Corporate
and Product Strategy,
Blackbaud
Mount Pleasant, SC



DANIEL A. BERGER
President-Elect
*Arizona,
Gamma Delta '99*
Vice President,
Sector Financial
Bethesda, MD



W. THOMAS CLARK
Trustee
*Virginia Tech,
Epsilon '73*
Chairman,
The Westchester Bank
White Plains, NY



JOSEPH P. EGAN
Trustee
*Central Florida,
Eta Phi '89*
Vice President,
Bernstein
Global Wealth
Management
Los Angeles, CA



HANK KUCHEMAN
Trustee
*Virginia Tech,
Epsilon '71*
Director,
BioStar Ventures
Boston, MA



JOHN L. LISHER
Trustee
Indiana, Delta Xi '71
Retired Partner,
Kopka, Pinkus,
Dolin & Eads
Indianapolis, IN



JOHN M. MANG
(Cincinnati, Alpha Xi '84)
Trustee
Senior Partner,
C-Suite Consulting
Partners Group
Palm Beach Shores, FL



PHILLIP R. MARTENS
(Virginia Tech, Epsilon '81)
Director,
Trinseo LLC
Dalton, GA



MARK A. ROBERTSON
Trustee
*Southern Methodist,
Beta Zeta '82*
Attorney and Partner,
Norton Rose
Fulbright US LLP
New York, NY



G. BRINT RYAN
Vice President
*North Texas,
Epsilon Delta '83*
Founder and CEO,
Ryan, Inc.
Dallas, TX



DAR SIDEBOTHAM
Trustee
*Zeta Sigma,
Florida Tech '94*
Vice President,
Bernstein Private
Wealth Management
Boston, MA



THOMAS C. TILLAR, JR.
Trustee
*Virginia Tech,
Epsilon '71*
Special Assistant to the
Dean of the Pamplin
College of Business,
Virginia Tech
Blacksburg, VA



KEVIN E. VIRTA
Trustee
*Western Michigan,
Epsilon Psi '83*
Senior Manager of Mobility
Research & Development,
DENSO International
America Inc.
Southfield, MI



TONY J. WILLIAMS
(Oregon State, Beta Nu '83)
Partner and Chairman,
Washington Advocates
(W2A)
Bellevue, WA



BRUCE A. WOLFSON
Trustee
*Pennsylvania,
Beta Pi '71*
General Counsel,
Jaguar Growth Partners
New York, NY



JERRY W. ASKEEW
Trustee Emeritus
*North Carolina,
Tau '73*
President,
Alliance for Better
Nonprofits
Knoxville, TN



WILLIAM N. LAFORGE
Trustee Emeritus
*Delta State,
Zeta Beta '69*
President,
Delta State
University
Cleveland, MS



JOSEPH J. TURNER JR.
Trustee Emeritus
*Clemson,
Eta Alpha '70*
Chief Executive
Officer,
First Sun
Management Corp.
Clemson, SC

PI KAPPA ALPHA FOUNDATION STAFF

N. Ryan Flickinger, Chief Executive Officer
901-748-1868 x1101 | rflickinger@pikes.org

Ryan C. Collett, Chief Development Officer
901-748-1868 x1152 | rcollett@pikes.org

Muffin Dixon Gray, Development Operations Officer
901-748-1868 x1102 | mdixon@pikes.org

Cecily A. Hurt, Director of Annual Giving
901-748-1868 x1146 | churt@pikes.org

Adam I. Wassell, Senior Director of Development
901-748-1868 x1139 | awassell@pikes.org

KC Herman, Director of Development
901-748-1868 x1144 | kherman@pikes.org

Bryan Rawlinson, Director of Development
901-748-1868 x1147 | brawlinson@pikes.org

Ginny N. Stalker, Scholarship & Grant Administrator
901-748-1868 x1141 | gstalker@pikes.org

Sandra H. Newsom, Project Manager
901-748-1113 | snewsom@pikes.org
Nakell Baker, Philanthropy Specialist
901-748-1948 x1151 | nbaker@pikes.org

8347 West Range Cove
Memphis, TN 38125 | 901-748-1948
www.PikeFoundation.org
PikeFoundation@pikes.org